

DATE:1400/07/06

COLUMN NO: 8
 JOIST NO: 42
 BR NO: 12
 T NO: 186

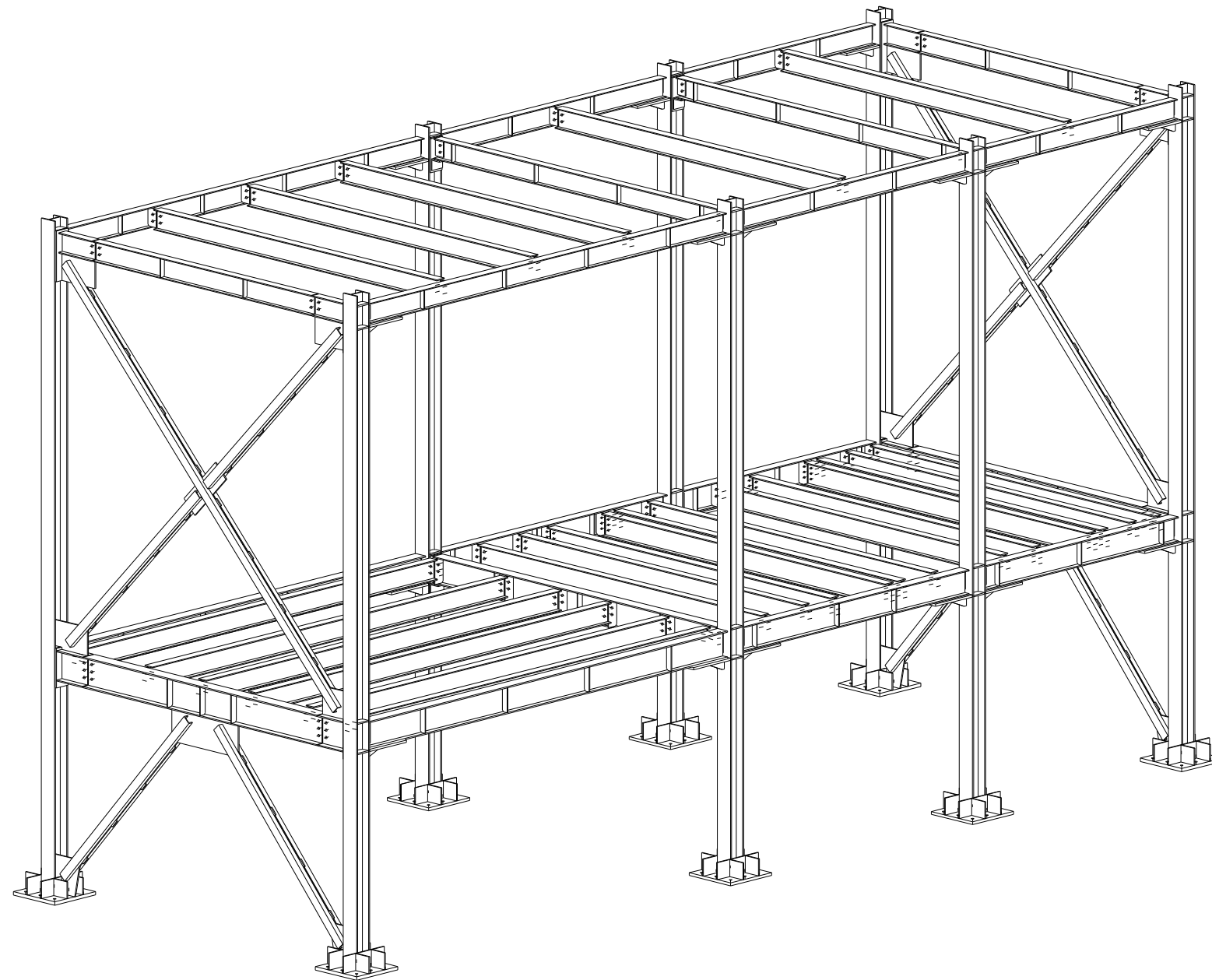

3D
 1:50

DISPOSITION :

- NO COMMENT
- COMMENTS AS MARKED .FABRICATION
- REJECT. DOCUMENT TO BE REVISED
- USED FOR INFORMATION ONLY

| No | REV MARK | REVISION DESCRIPTION | REV. DATE |
|-----------------------------|----------|----------------------|----------------|
| CLIENT | | | |
| PRINT DATE FOR FABRICATION: | | | |
| PROJECT NAME | | Elec-Post | |
| DRAWING NAME | | [6] | ISSUED |
| MODELLED BY | | | SCALE AS SHOWN |
| CHECKED BY | | | REVISION No. 0 |

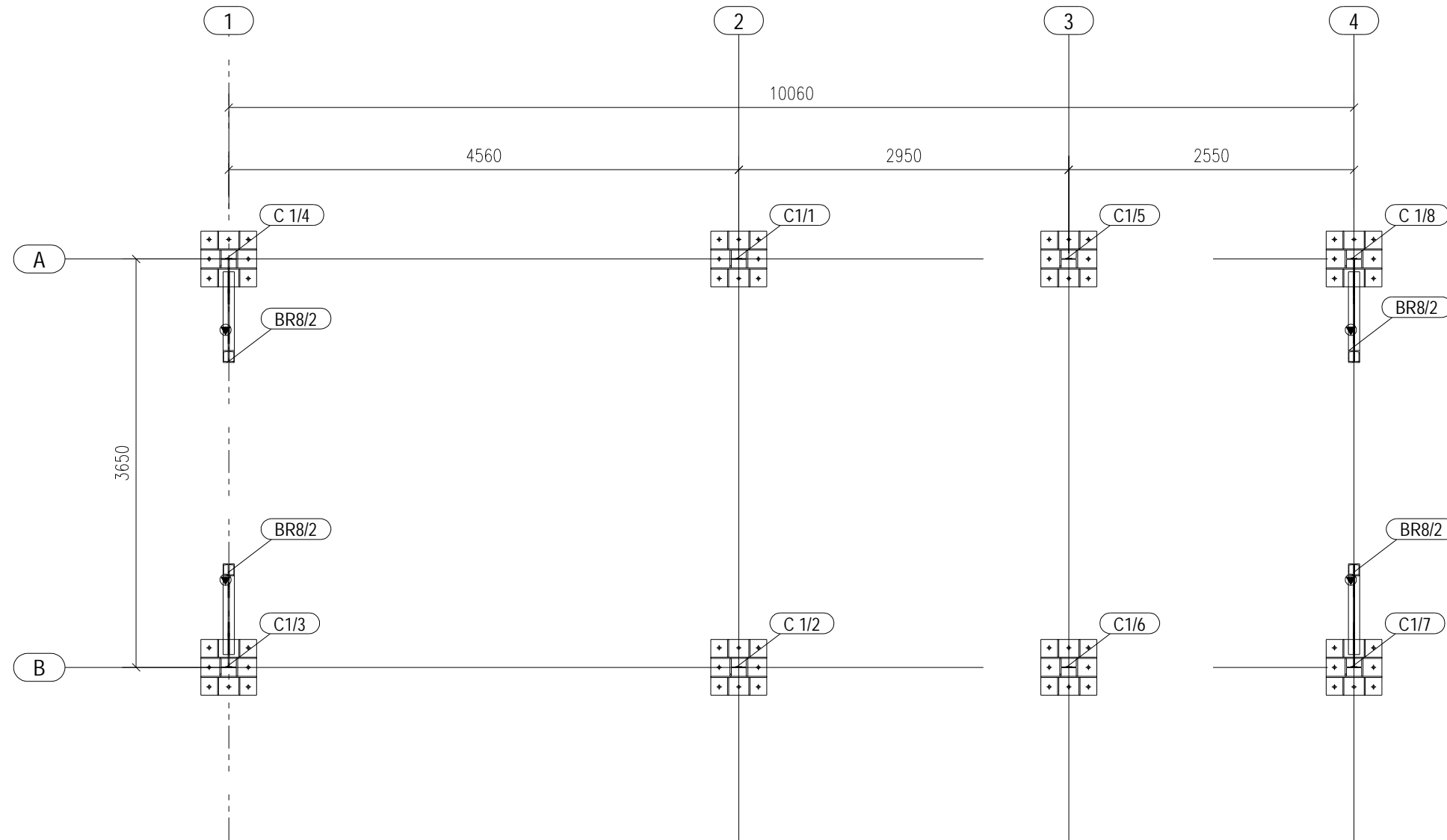
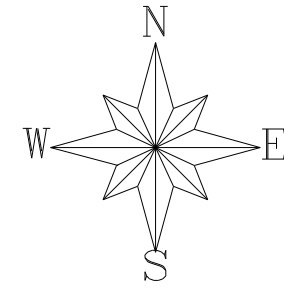

COLUMN PLAN
1:50

| No | REV MARK | REVISION DESCRIPTION | REV. DATE |
|-----------------------------|----------|----------------------|-----------------------|
| CLIENT | | | |
| PRINT DATE FOR FABRICATION: | | | |
| PROJECT NAME | | Elec-Post | |
| DRAWING NAME | | [1] | ISSUED |
| MODELLED BY | | | SCALE AS SHOWN |
| CHECKED BY | | | REVISION No. 0 |

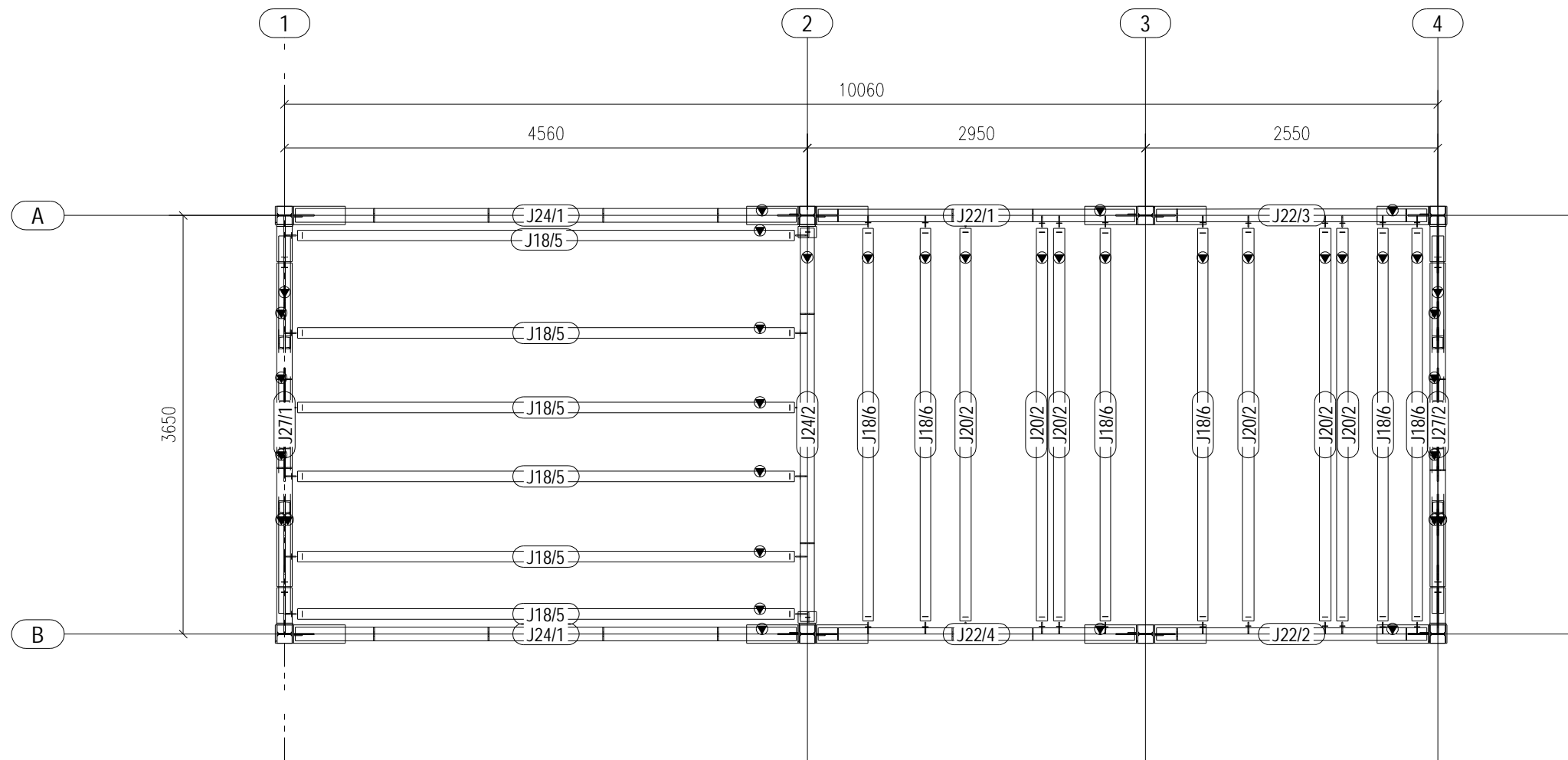

PLAN 0.42
1:50

| No | REV MARK | REVISION DESCRIPTION | REV. DATE |
|-----------------------------|----------|----------------------|-----------------------|
| CLIENT | | | |
| PRINT DATE FOR FABRICATION: | | | |
| PROJECT NAME | | Elec-Post | |
| DRAWING NAME | | [2] | ISSUED |
| MODELLED BY | | | SCALE AS SHOWN |
| CHECKED BY | | | REVISION No. 0 |

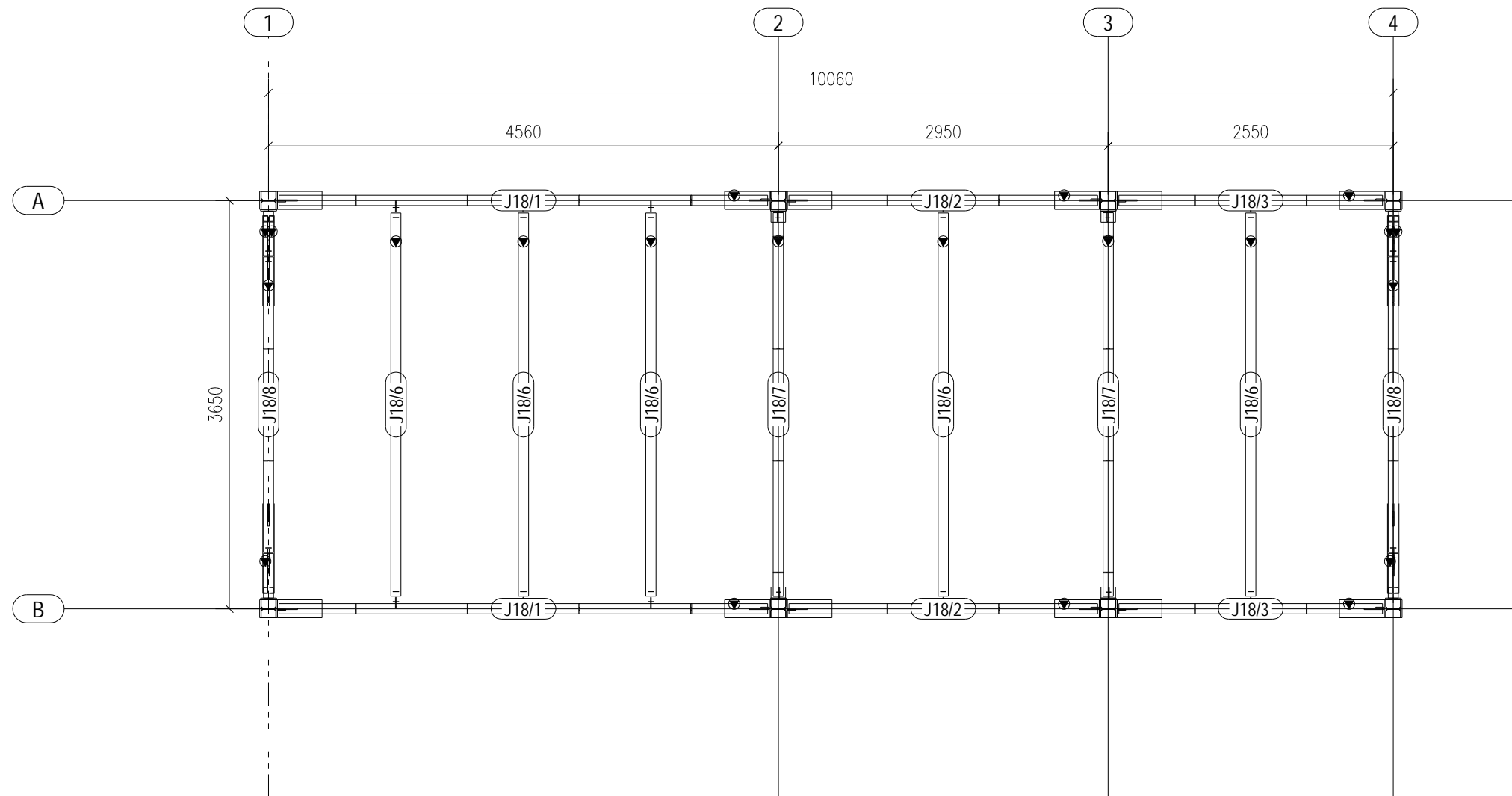

PLAN 4.12
1:50

| No | REV MARK | REVISION DESCRIPTION | REV. DATE |
|-----------------------------|----------|----------------------|-----------------------|
| | | CLIENT | |
| PRINT DATE FOR FABRICATION: | | | |
| PROJECT NAME | | Elec-Post | |
| DRAWING NAME | | [3] | ISSUED |
| MODELLED BY | | | SCALE AS SHOWN |
| CHECKED BY | | | REVISION No. 0 |

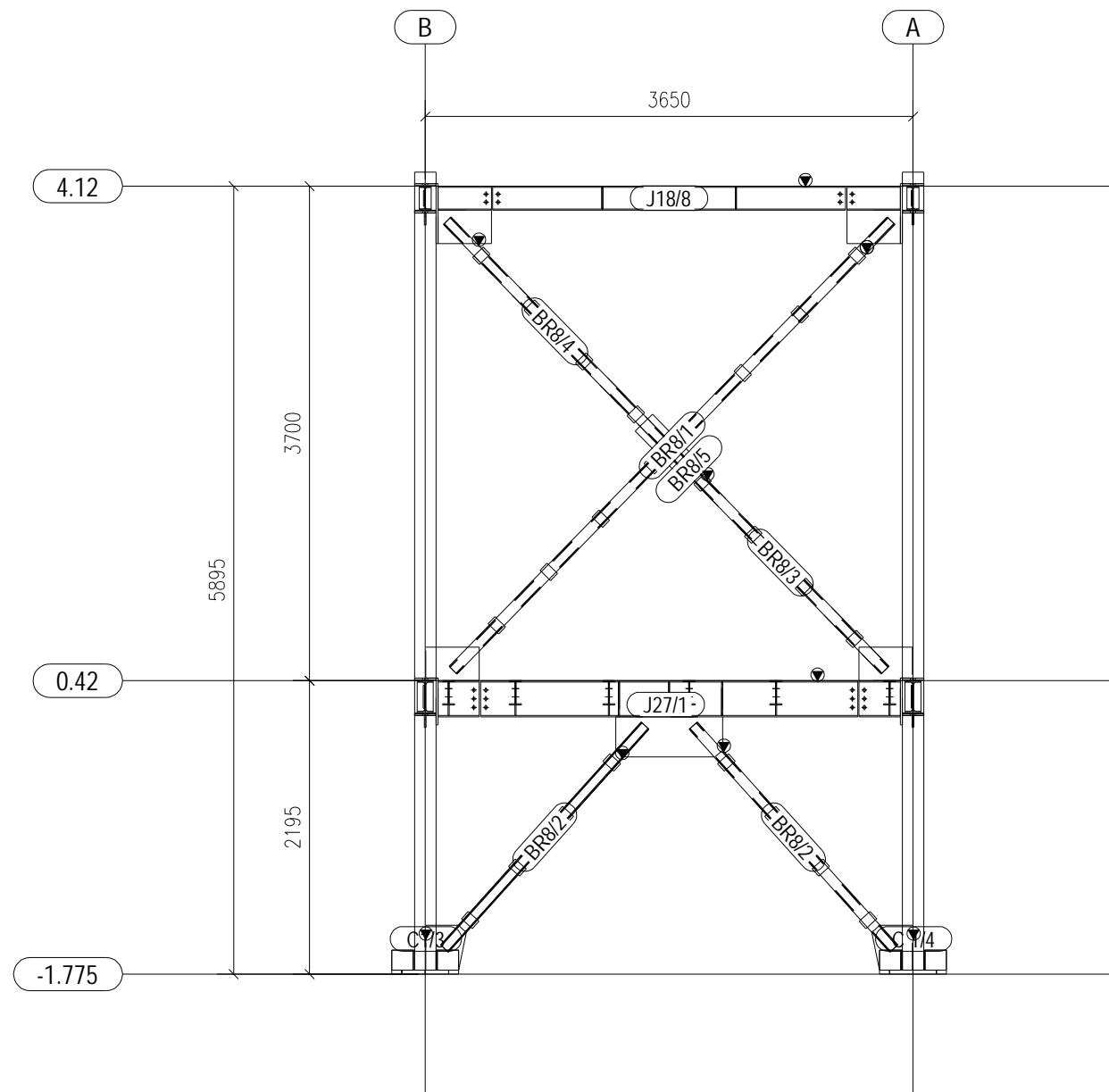

GRID 1
1:50

| No | REV MARK | REVISION DESCRIPTION | REV. DATE |
|-----------------------------|----------|----------------------|-----------------------|
| CLIENT | | | |
| PRINT DATE FOR FABRICATION: | | | |
| PROJECT NAME | | Elec-Post | |
| DRAWING NAME | | [4] | ISSUED |
| MODELLED BY | | | SCALE AS SHOWN |
| CHECKED BY | | | REVISION No. 0 |

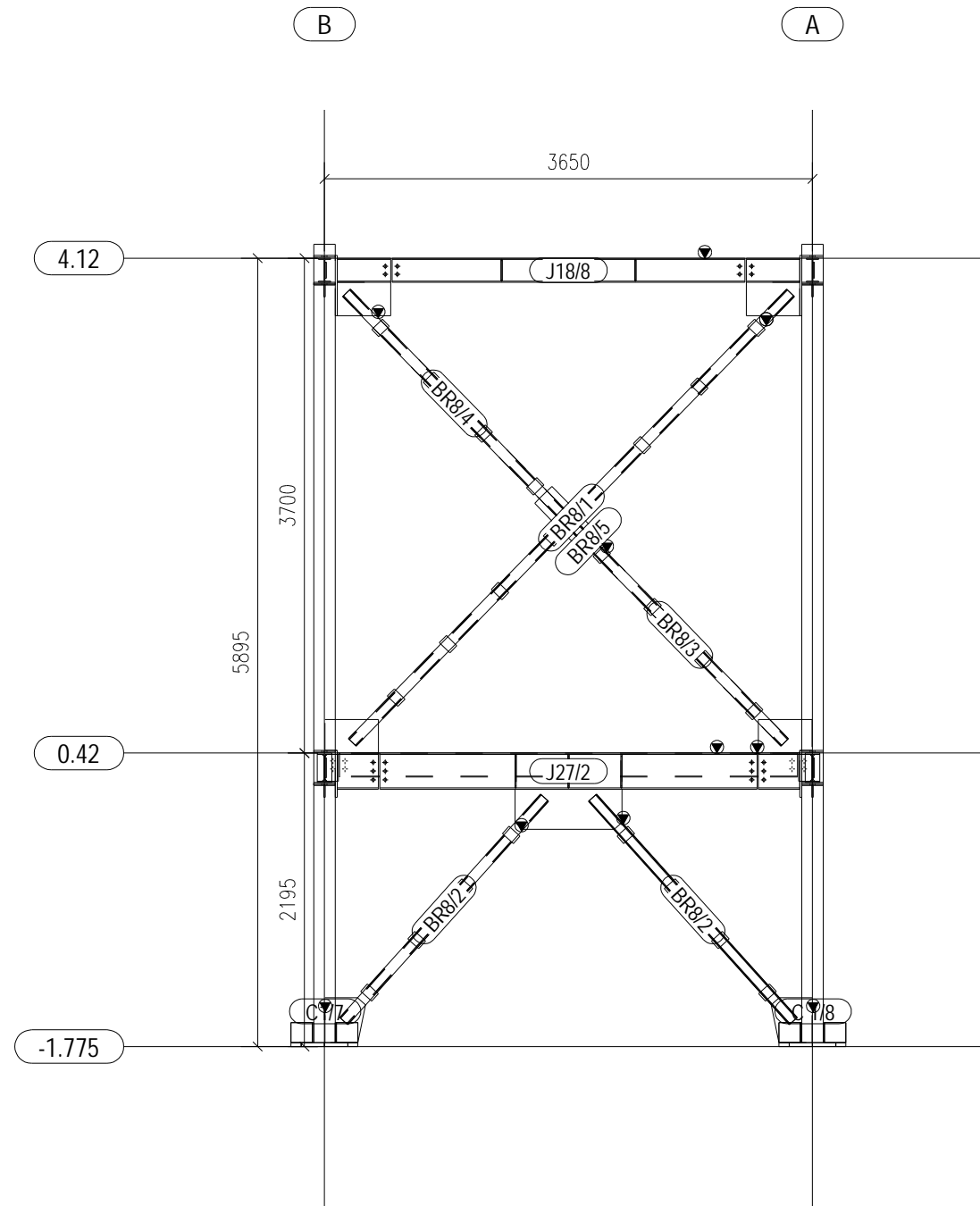

GRID 4
1:50

| No | REV MARK | REVISION DESCRIPTION | REV. DATE |
|-----------------------------|----------|----------------------|-----------------------|
| | | CLIENT | |
| PRINT DATE FOR FABRICATION: | | | |
| | | PROJECT NAME | Elec-Post |
| | | DRAWING NAME | [5] ISSUED |
| | | MODELLED BY | SCALE AS SHOWN |
| | | CHECKED BY | REVISION No. 0 |

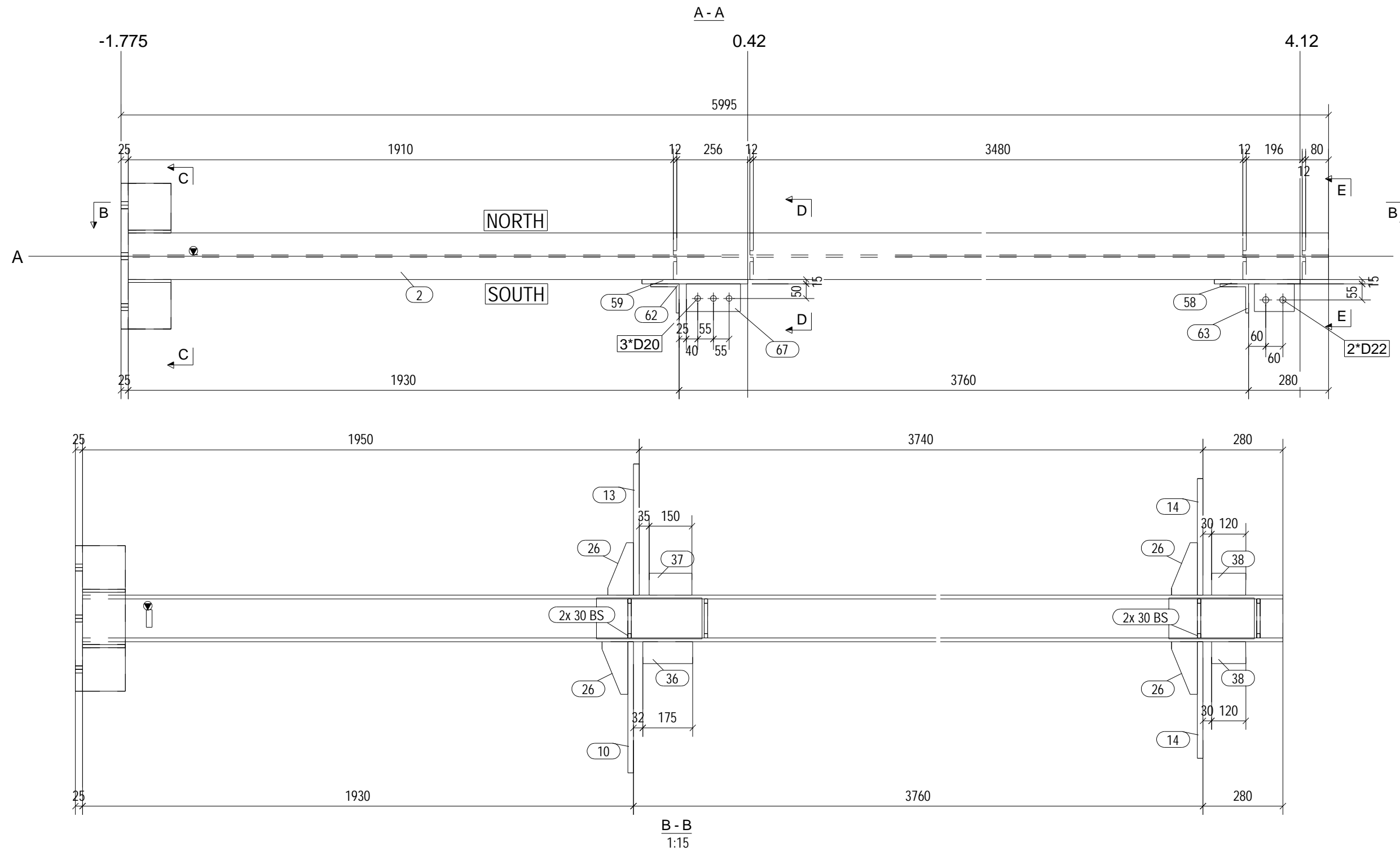

| No | REV MARK | REVISION DESCRIPTION | REV. DATE |
|-----------------------------|----------|----------------------|-----------------------|
| CLIENT | | | |
| PRINT DATE FOR FABRICATION: | | | |
| PROJECT NAME | | Elec-Post | |
| DRAWING NAME | | [C1.1] | ISSUED |
| MODELLED BY | | | SCALE AS SHOWN |
| CHECKED BY | | | REVISION No. 0 |

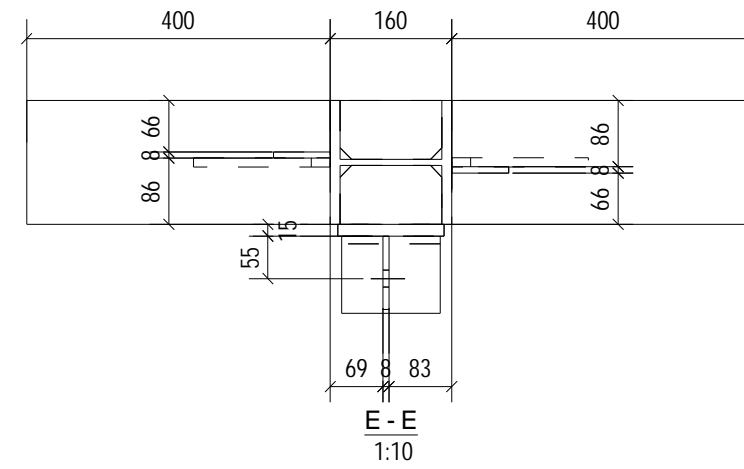
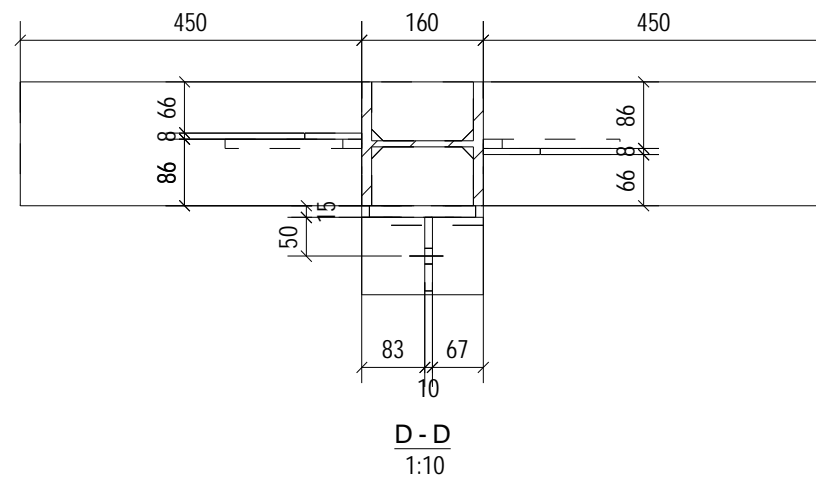

C1/1 No = 1

SHOP MATERIAL LIST FOR 1 ASSEMBLY

| MARK | Size | Grade | No. | Length (mm) | Area (m ²) | Weight (kg) |
|--------------|----------|--------|-----|-------------|------------------------|-------------|
| 1 | PL1*20 | S235JR | 1 | 60 | 0.003 | 0.0 |
| 2 | HEB160 | S235JR | 1 | 5970 | 5.480 | 254.2 |
| 10 | PL20*160 | S235JR | 1 | 450 | 0.168 | 11.3 |
| 13 | PL20*160 | S235JR | 1 | 450 | 0.168 | 11.3 |
| 14 | PL20*160 | S235JR | 2 | 400 | 0.301 | 20.1 |
| 26 | PL12*90 | S235JR | 4 | 180 | 0.113 | 4.2 |
| 30 | PL12*76 | S235JR | 8 | 134 | 0.198 | 7.5 |
| 36 | PL8*75 | S235JR | 1 | 175 | 0.030 | 0.8 |
| 37 | PL8*75 | S235JR | 1 | 150 | 0.026 | 0.7 |
| 38 | PL8*75 | S235JR | 2 | 120 | 0.042 | 1.1 |
| 51 | PL8*95 | S235JR | 1 | 140 | 0.030 | 0.8 |
| 58 | PL15*140 | S235JR | 1 | 300 | 0.097 | 4.9 |
| 59 | PL15*140 | S235JR | 1 | 370 | 0.119 | 6.1 |
| 62 | L100*10 | S235JR | 1 | 160 | 0.062 | 2.4 |
| 63 | L100*10 | S235JR | 1 | 130 | 0.051 | 2.0 |
| 64 | PL10*150 | S235JR | 2 | 500 | 0.326 | 11.8 |
| 65 | PL10*150 | S235JR | 4 | 160 | 0.217 | 7.5 |
| 67 | PL10*95 | S235JR | 1 | 190 | 0.042 | 1.4 |
| BPL1/1 | PL25*500 | S235JR | 1 | 500 | 0.550 | 49.1 |
| Total | | | | | 8.024 | 397.4 |

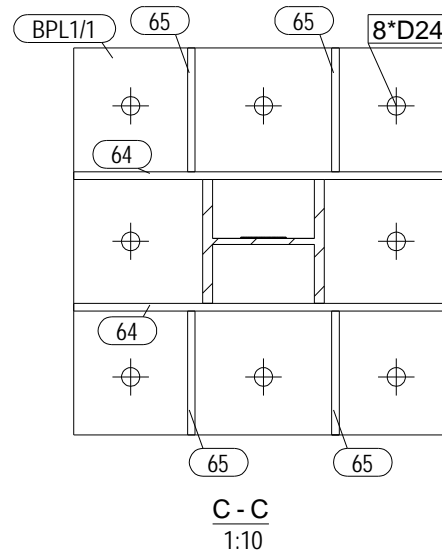

| No | REV MARK | REVISION DESCRIPTION | REV. DATE |
|-----------------------------|----------|----------------------|-----------|
| CLIENT | | | |
| PRINT DATE FOR FABRICATION: | | | |
| PROJECT NAME | | Elec-Post | |
| DRAWING NAME | | [C1.1] | ISSUED |
| MODELLED BY | | SCALE | AS SHOWN |
| CHECKED BY | | REVISION No. | 0 |

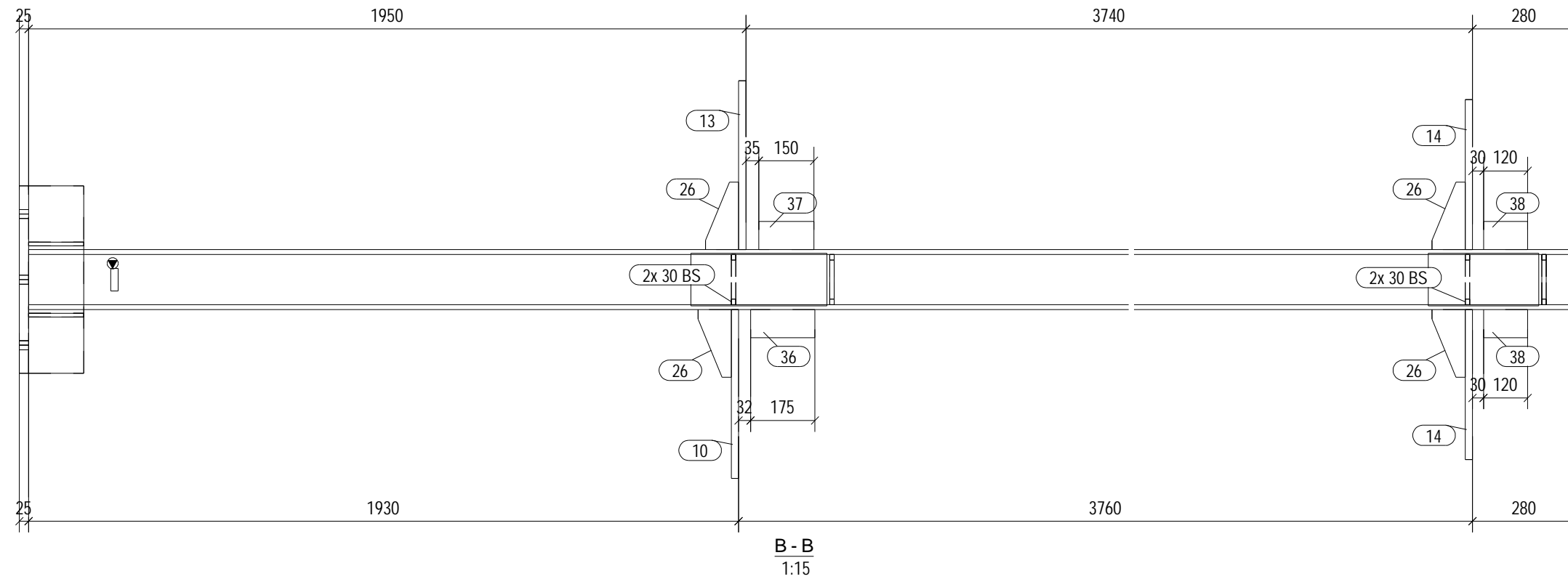
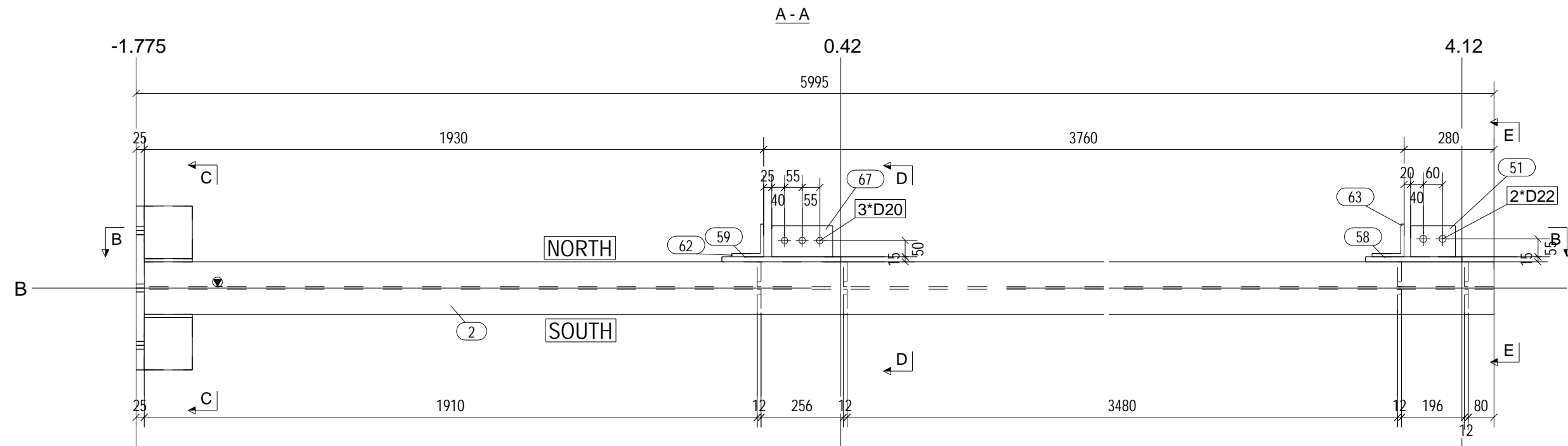

| No | REV MARK | REVISION DESCRIPTION | REV. DATE |
|-----------------------------|----------|----------------------|-----------------------|
| CLIENT | | | |
| PRINT DATE FOR FABRICATION: | | | |
| PROJECT NAME | | Elec-Post | |
| DRAWING NAME | | [C1.2] | ISSUED |
| MODELLED BY | | | SCALE AS SHOWN |
| CHECKED BY | | | REVISION No. 0 |

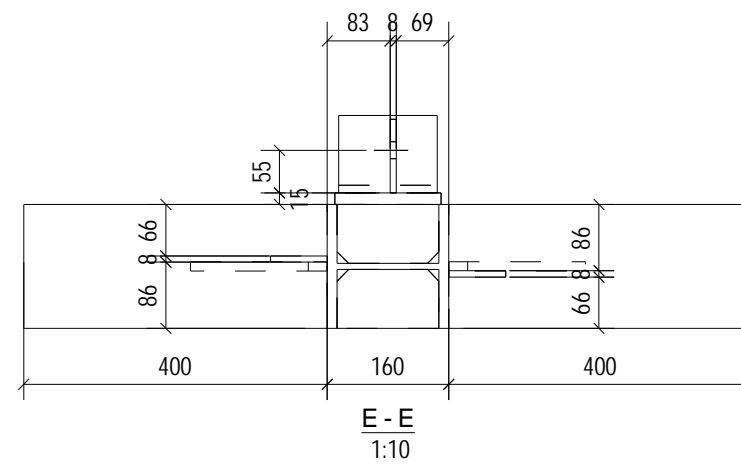
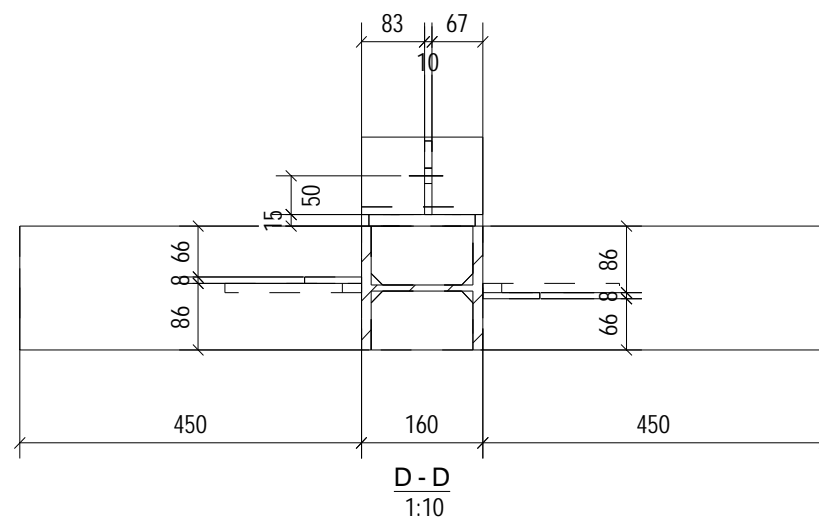

C1/2 No = 1

SHOP MATERIAL LIST FOR 1 ASSEMBLY

| MARK | Size | Grade | No. | Length (mm) | Area (m ²) | Weight (kg) |
|--------------|----------|--------|-----|-------------|------------------------|--------------|
| 1 | PL1*20 | S235JR | 1 | 60 | 0.003 | 0.0 |
| 2 | HEB160 | S235JR | 1 | 5970 | 5.480 | 254.2 |
| 10 | PL20*160 | S235JR | 1 | 450 | 0.168 | 11.3 |
| 13 | PL20*160 | S235JR | 1 | 450 | 0.168 | 11.3 |
| 14 | PL20*160 | S235JR | 2 | 400 | 0.301 | 20.1 |
| 26 | PL12*90 | S235JR | 4 | 180 | 0.113 | 4.2 |
| 30 | PL12*76 | S235JR | 8 | 134 | 0.198 | 7.5 |
| 36 | PL8*75 | S235JR | 1 | 175 | 0.030 | 0.8 |
| 37 | PL8*75 | S235JR | 1 | 150 | 0.026 | 0.7 |
| 38 | PL8*75 | S235JR | 2 | 120 | 0.042 | 1.1 |
| 51 | PL8*95 | S235JR | 1 | 140 | 0.030 | 0.8 |
| 58 | PL15*140 | S235JR | 1 | 300 | 0.097 | 4.9 |
| 59 | PL15*140 | S235JR | 1 | 370 | 0.119 | 6.1 |
| 62 | L100*10 | S235JR | 1 | 160 | 0.062 | 2.4 |
| 63 | L100*10 | S235JR | 1 | 130 | 0.051 | 2.0 |
| 64 | PL10*150 | S235JR | 2 | 500 | 0.326 | 11.8 |
| 65 | PL10*150 | S235JR | 4 | 160 | 0.217 | 7.5 |
| 67 | PL10*95 | S235JR | 1 | 190 | 0.042 | 1.4 |
| BPL1/1 | PL25*500 | S235JR | 1 | 500 | 0.550 | 49.1 |
| Total | | | | | 8.024 | 397.4 |

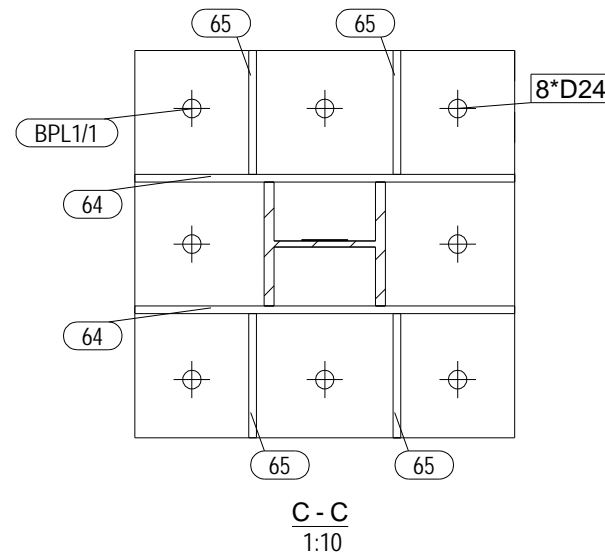

| No | REV MARK | REVISION DESCRIPTION | REV. DATE |
|-----------------------------|----------|----------------------|-----------|
| CLIENT | | | |
| PRINT DATE FOR FABRICATION: | | | |
| PROJECT NAME | | Elec-Post | |
| DRAWING NAME | | [C1.2] | ISSUED |
| MODELLED BY | | SCALE | AS SHOWN |
| CHECKED BY | | REVISION No. | 0 |

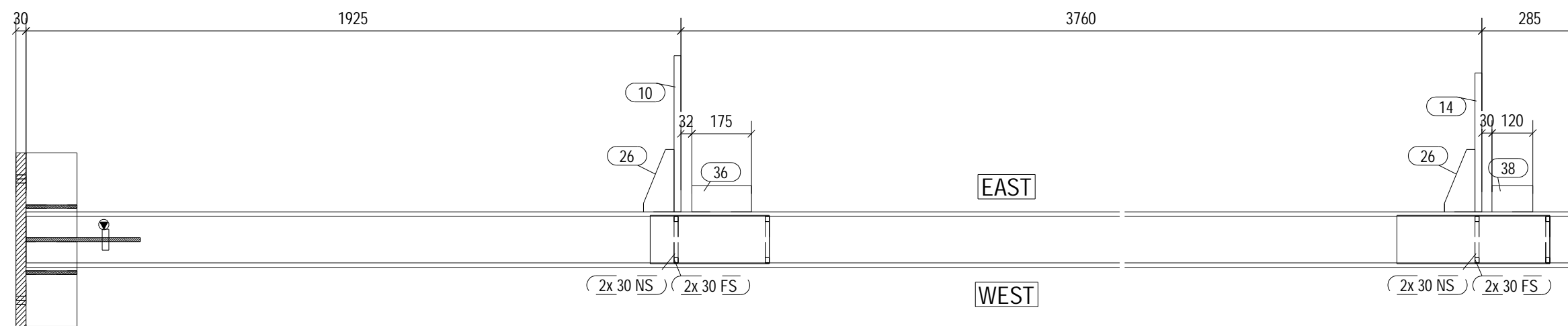
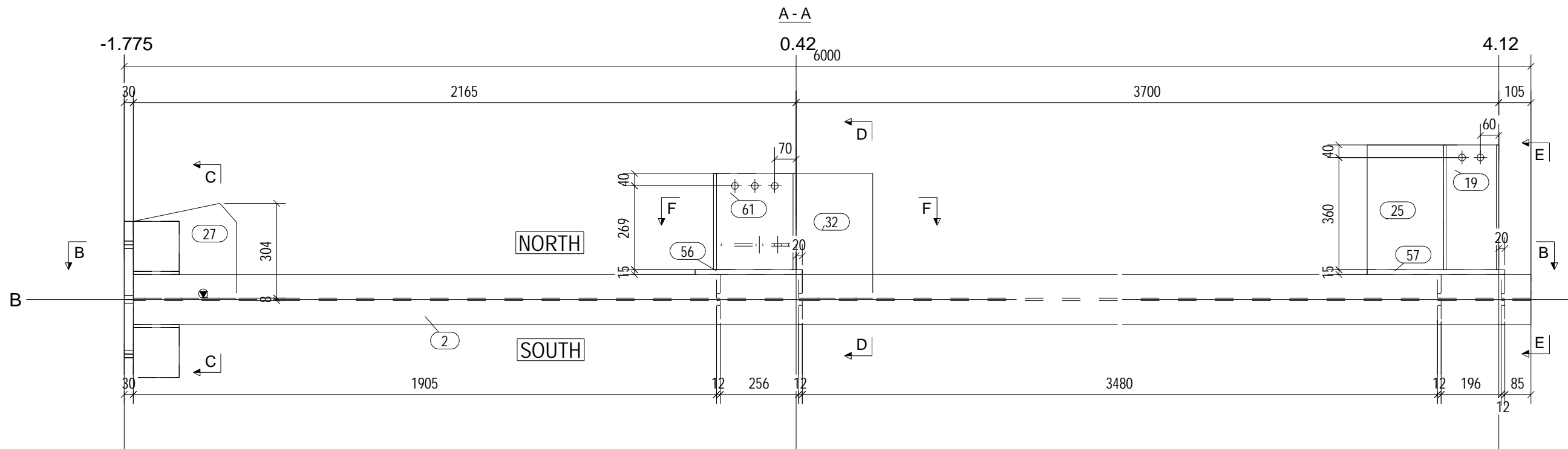

| No | REV MARK | REVISION DESCRIPTION | REV. DATE |
|-----------------------------|----------|----------------------|-----------------------|
| CLIENT | | | |
| PRINT DATE FOR FABRICATION: | | | |
| PROJECT NAME | | Elec-Post | |
| DRAWING NAME | | [C1.3] | ISSUED |
| MODELLED BY | | | SCALE AS SHOWN |
| CHECKED BY | | | REVISION No. 0 |

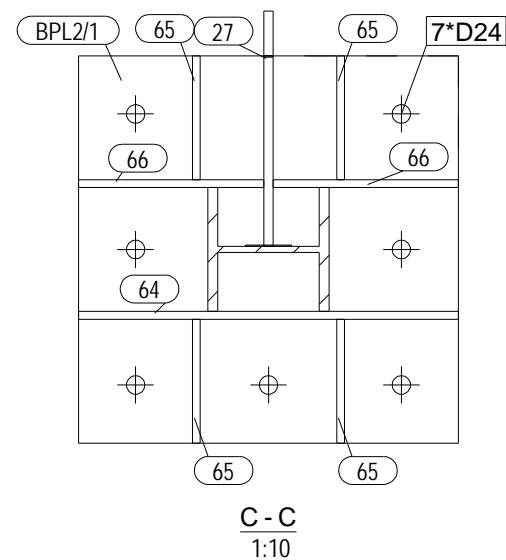
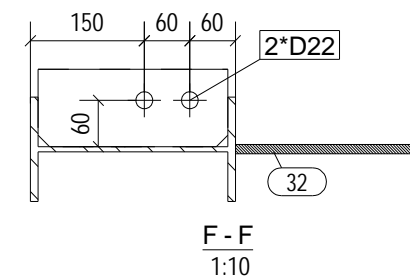
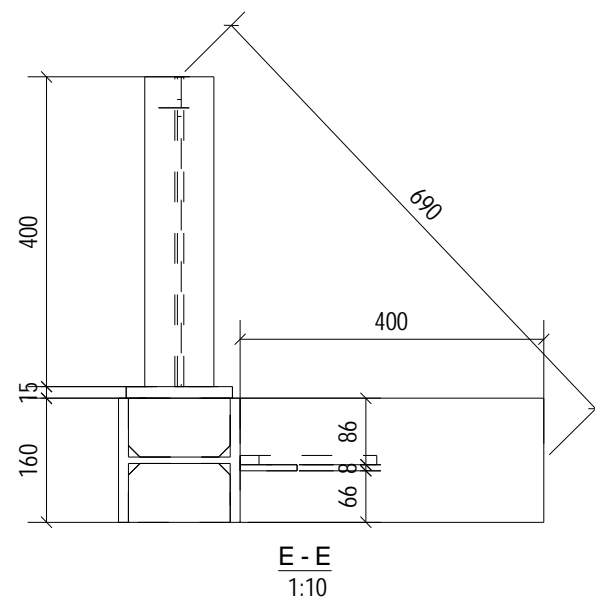
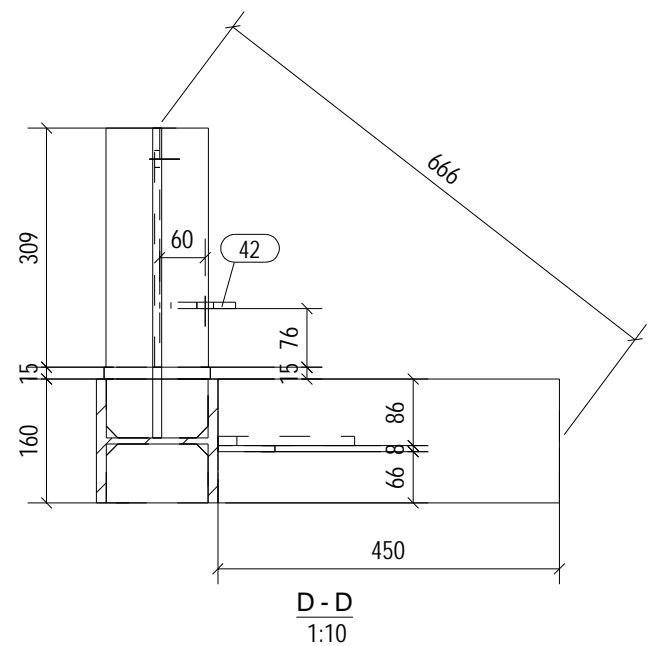

C1/3 No = 1

SHOP MATERIAL LIST FOR 1 ASSEMBLY

| MARK | Size | Grade | No. | Length (mm) | Area (m ²) | Weight (kg) |
|--------------|----------|--------|-----|-------------|------------------------|-------------|
| 1 | PL1*20 | S235JR | 1 | 60 | 0.003 | 0.0 |
| 2 | HEB160 | S235JR | 1 | 5970 | 5.480 | 254.2 |
| 10 | PL20*160 | S235JR | 1 | 450 | 0.168 | 11.3 |
| 14 | PL20*160 | S235JR | 1 | 400 | 0.150 | 10.0 |
| 19 | IPE180 | S235JR | 1 | 400 | 0.279 | 7.5 |
| 25 | PL12*250 | S235JR | 1 | 400 | 0.216 | 9.4 |
| 26 | PL12*90 | S235JR | 2 | 180 | 0.056 | 2.1 |
| 27 | PL12*304 | S235JR | 1 | 336 | 0.199 | 8.7 |
| 30 | PL12*76 | S235JR | 8 | 134 | 0.198 | 7.5 |
| 32 | PL12*250 | S235JR | 1 | 400 | 0.212 | 9.2 |
| 36 | PL8*75 | S235JR | 1 | 175 | 0.030 | 0.8 |
| 38 | PL8*75 | S235JR | 1 | 120 | 0.021 | 0.6 |
| 42 | PL8*100 | S235JR | 1 | 250 | 0.055 | 1.6 |
| 56 | PL15*140 | S235JR | 1 | 350 | 0.113 | 5.8 |
| 57 | PL15*140 | S235JR | 1 | 450 | 0.144 | 7.4 |
| 61 | IPE270 | S235JR | 1 | 309 | 0.322 | 11.1 |
| 64 | PL10*150 | S235JR | 1 | 500 | 0.163 | 5.9 |
| 65 | PL10*150 | S235JR | 4 | 160 | 0.217 | 7.5 |
| 66 | PL10*150 | S235JR | 2 | 244 | 0.162 | 5.7 |
| BPL2/1 | PL30*500 | S235JR | 1 | 500 | 0.560 | 58.9 |
| Total | | | | | 8.748 | 425.4 |

| No | REV MARK | REVISION DESCRIPTION | REV. DATE |
|-----------------------------|----------|----------------------|-----------------------|
| CLIENT | | | |
| PRINT DATE FOR FABRICATION: | | | |
| PROJECT NAME | | Elec-Post | |
| DRAWING NAME | | [C1.3] | ISSUED |
| MODELLED BY | | | SCALE AS SHOWN |
| CHECKED BY | | | REVISION No. 0 |

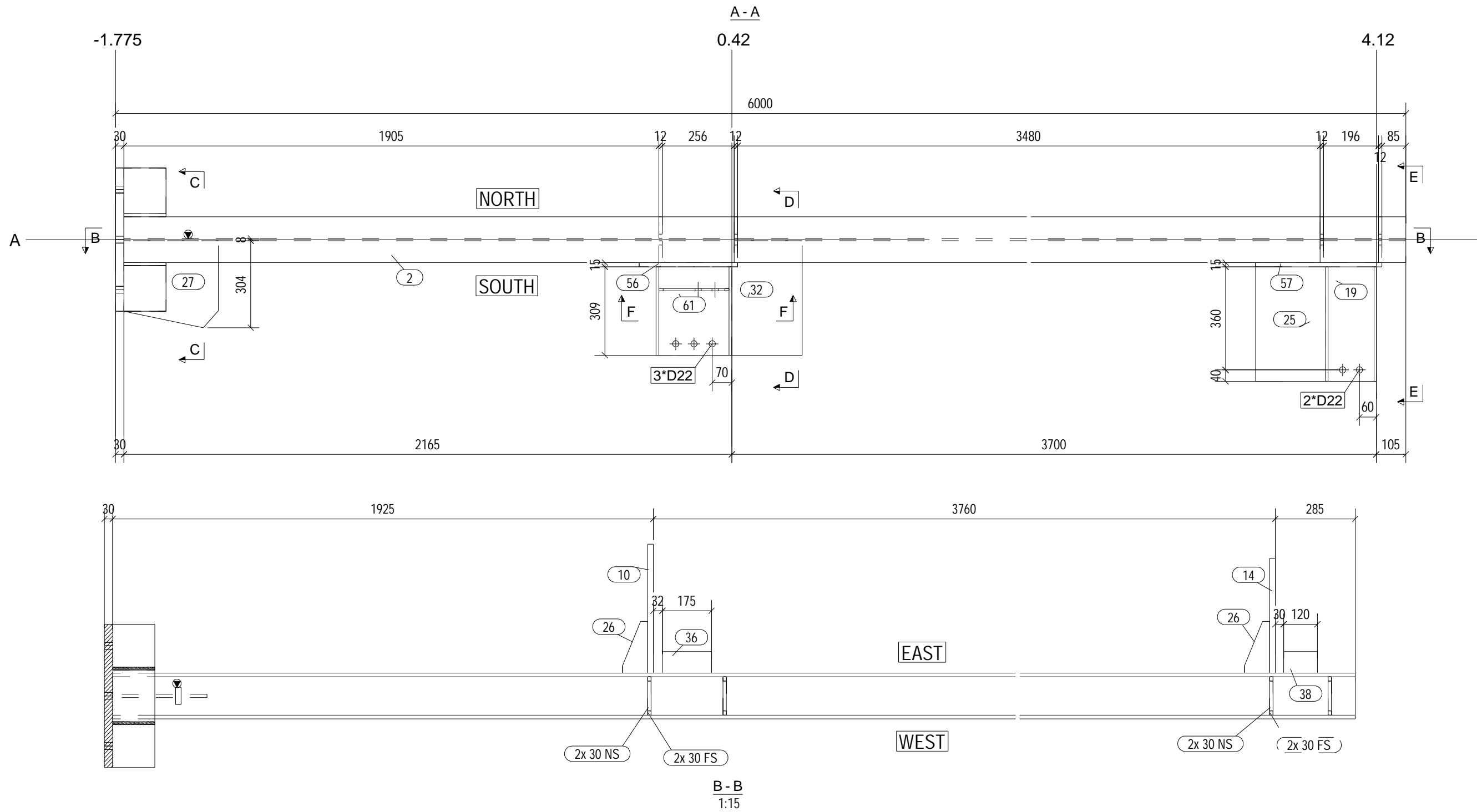

| No | REV MARK | REVISION DESCRIPTION | REV. DATE |
|-----------------------------|-----------|----------------------|-----------|
| CLIENT | | | |
| PRINT DATE FOR FABRICATION: | | | |
| PROJECT NAME | Elec-Post | | |
| DRAWING NAME | [C1.4] | ISSUED | |
| MODELLED BY | | SCALE | AS SHOWN |
| CHECKED BY | | REVISION No. | 0 |

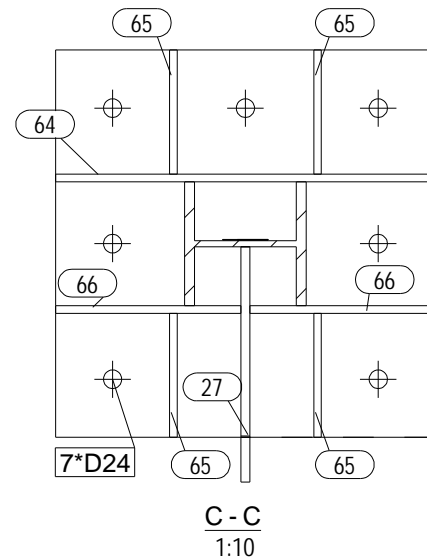
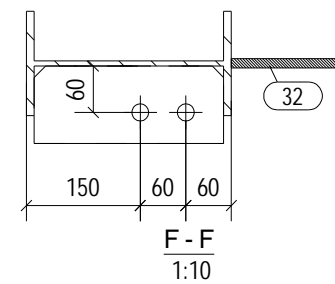
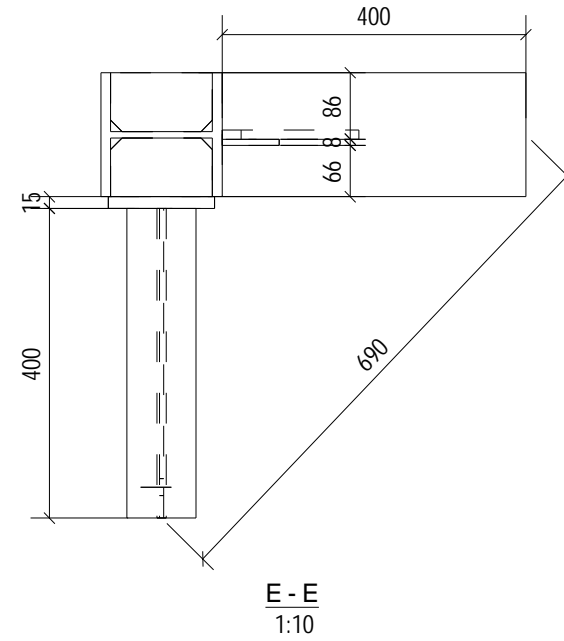
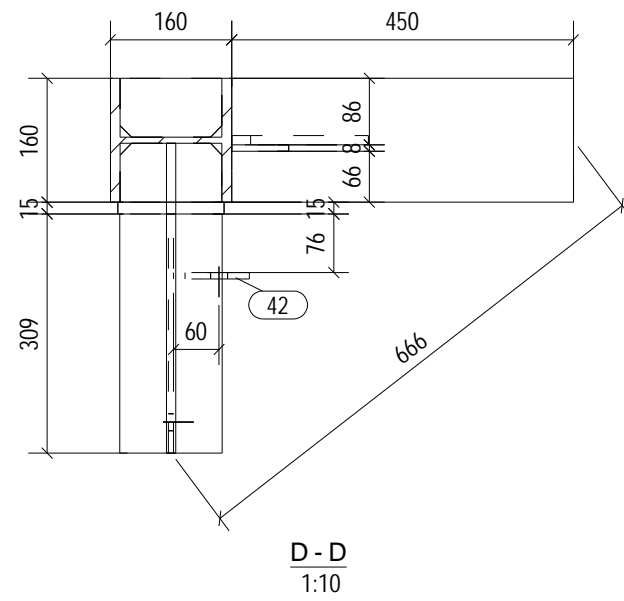

C1/4 No = 1

SHOP MATERIAL LIST FOR 1 ASSEMBLY

| MARK | Size | Grade | No. | Length (mm) | Area (m ²) | Weight (kg) |
|--------------|----------|--------|-----|-------------|------------------------|--------------|
| 1 | PL1*20 | S235JR | 1 | 60 | 0.003 | 0.0 |
| 2 | HEB160 | S235JR | 1 | 5970 | 5.480 | 254.2 |
| 10 | PL20*160 | S235JR | 1 | 450 | 0.168 | 11.3 |
| 14 | PL20*160 | S235JR | 1 | 400 | 0.150 | 10.0 |
| 19 | IPE180 | S235JR | 1 | 400 | 0.279 | 7.5 |
| 25 | PL12*250 | S235JR | 1 | 400 | 0.216 | 9.4 |
| 26 | PL12*90 | S235JR | 2 | 180 | 0.056 | 2.1 |
| 27 | PL12*304 | S235JR | 1 | 336 | 0.199 | 8.7 |
| 30 | PL12*76 | S235JR | 8 | 134 | 0.198 | 7.5 |
| 32 | PL12*250 | S235JR | 1 | 400 | 0.212 | 9.2 |
| 36 | PL8*75 | S235JR | 1 | 175 | 0.030 | 0.8 |
| 38 | PL8*75 | S235JR | 1 | 120 | 0.021 | 0.6 |
| 42 | PL8*100 | S235JR | 1 | 250 | 0.055 | 1.6 |
| 56 | PL15*140 | S235JR | 1 | 350 | 0.113 | 5.8 |
| 57 | PL15*140 | S235JR | 1 | 450 | 0.144 | 7.4 |
| 61 | IPE270 | S235JR | 1 | 309 | 0.322 | 11.1 |
| 64 | PL10*150 | S235JR | 1 | 500 | 0.163 | 5.9 |
| 65 | PL10*150 | S235JR | 4 | 160 | 0.217 | 7.5 |
| 66 | PL10*150 | S235JR | 2 | 244 | 0.162 | 5.7 |
| BPL2/1 | PL30*500 | S235JR | 1 | 500 | 0.560 | 58.9 |
| Total | | | | | 8.748 | 425.4 |

| No | REV MARK | REVISION DESCRIPTION | REV. DATE |
|-----------------------------|----------|----------------------|-----------------------|
| CLIENT | | | |
| PRINT DATE FOR FABRICATION: | | | |
| PROJECT NAME | | Elec-Post | |
| DRAWING NAME | | [C1.4] | ISSUED |
| MODELLED BY | | | SCALE AS SHOWN |
| CHECKED BY | | | REVISION No. 0 |

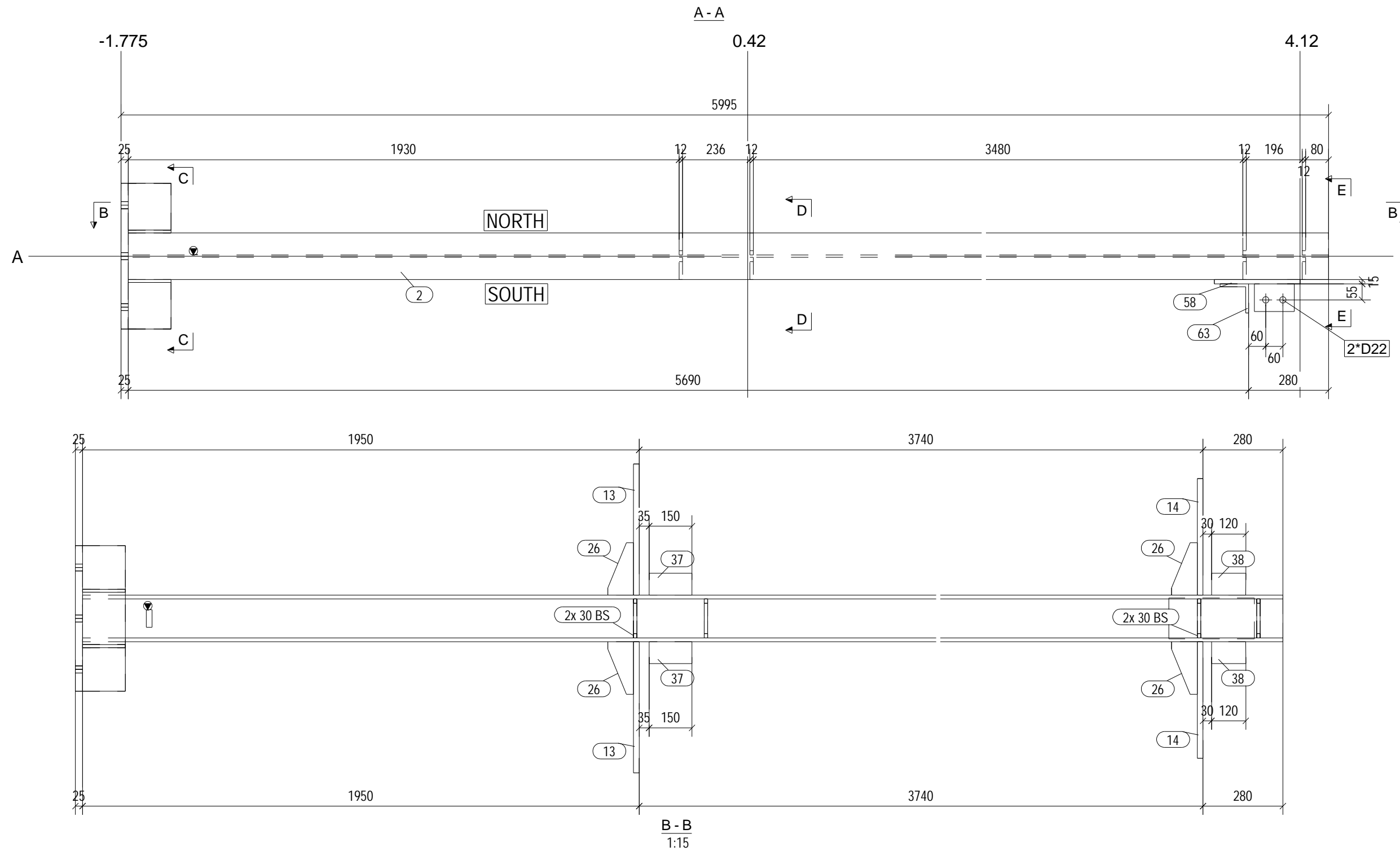

| No | REV MARK | REVISION DESCRIPTION | REV. DATE |
|-----------------------------|----------|----------------------|-----------------------|
| CLIENT | | | |
| PRINT DATE FOR FABRICATION: | | | |
| PROJECT NAME | | Elec-Post | |
| DRAWING NAME | | [C1.5] | ISSUED |
| MODELLED BY | | | SCALE AS SHOWN |
| CHECKED BY | | | REVISION No. 0 |

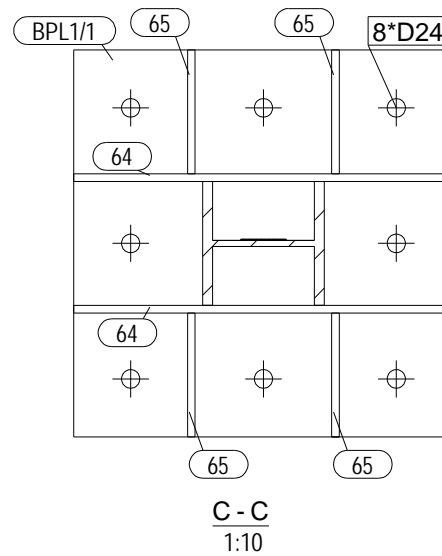
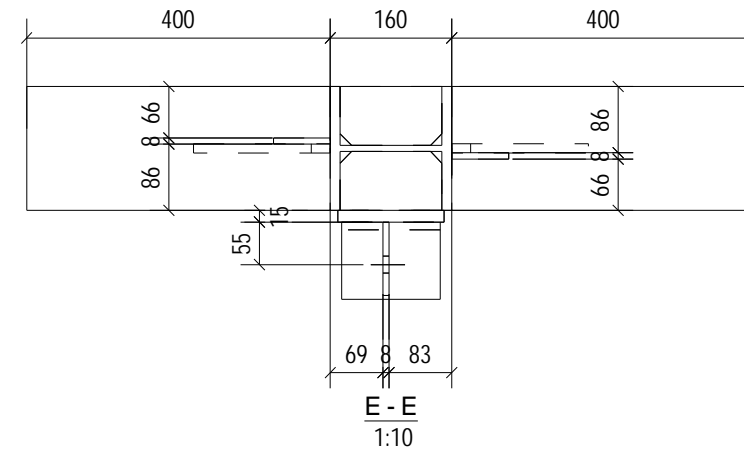
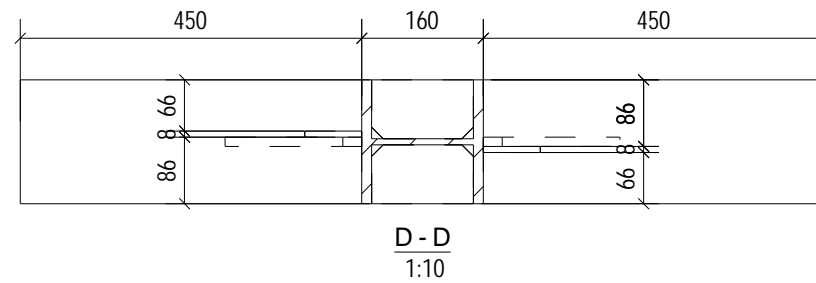

C1/5 No = 1

SHOP MATERIAL LIST FOR 1 ASSEMBLY

| MARK | Size | Grade | No. | Length (mm) | Area (m ²) | Weight (kg) |
|--------------|----------|--------|-----|-------------|------------------------|--------------|
| 1 | PL1*20 | S235JR | 1 | 60 | 0.003 | 0.0 |
| 2 | HEB160 | S235JR | 1 | 5970 | 5.480 | 254.2 |
| 13 | PL20*160 | S235JR | 2 | 450 | 0.337 | 22.6 |
| 14 | PL20*160 | S235JR | 2 | 400 | 0.301 | 20.1 |
| 26 | PL12*90 | S235JR | 4 | 180 | 0.113 | 4.2 |
| 30 | PL12*76 | S235JR | 8 | 134 | 0.198 | 7.5 |
| 37 | PL8*75 | S235JR | 2 | 150 | 0.052 | 1.4 |
| 38 | PL8*75 | S235JR | 2 | 120 | 0.042 | 1.1 |
| 51 | PL8*95 | S235JR | 1 | 140 | 0.030 | 0.8 |
| 58 | PL15*140 | S235JR | 1 | 300 | 0.097 | 4.9 |
| 63 | L100*10 | S235JR | 1 | 130 | 0.051 | 2.0 |
| 64 | PL10*150 | S235JR | 2 | 500 | 0.326 | 11.8 |
| 65 | PL10*150 | S235JR | 4 | 160 | 0.217 | 7.5 |
| BPL1/1 | PL25*500 | S235JR | 1 | 500 | 0.550 | 49.1 |
| Total | | | | | 7.797 | 387.3 |

| No | REV MARK | REVISION DESCRIPTION | REV. DATE |
|-----------------------------|----------|----------------------|-----------------------|
| CLIENT | | | |
| PRINT DATE FOR FABRICATION: | | | |
| PROJECT NAME | | Elec-Post | |
| DRAWING NAME | | [C1.5] | ISSUED |
| MODELLED BY | | | SCALE AS SHOWN |
| CHECKED BY | | | REVISION No. 0 |

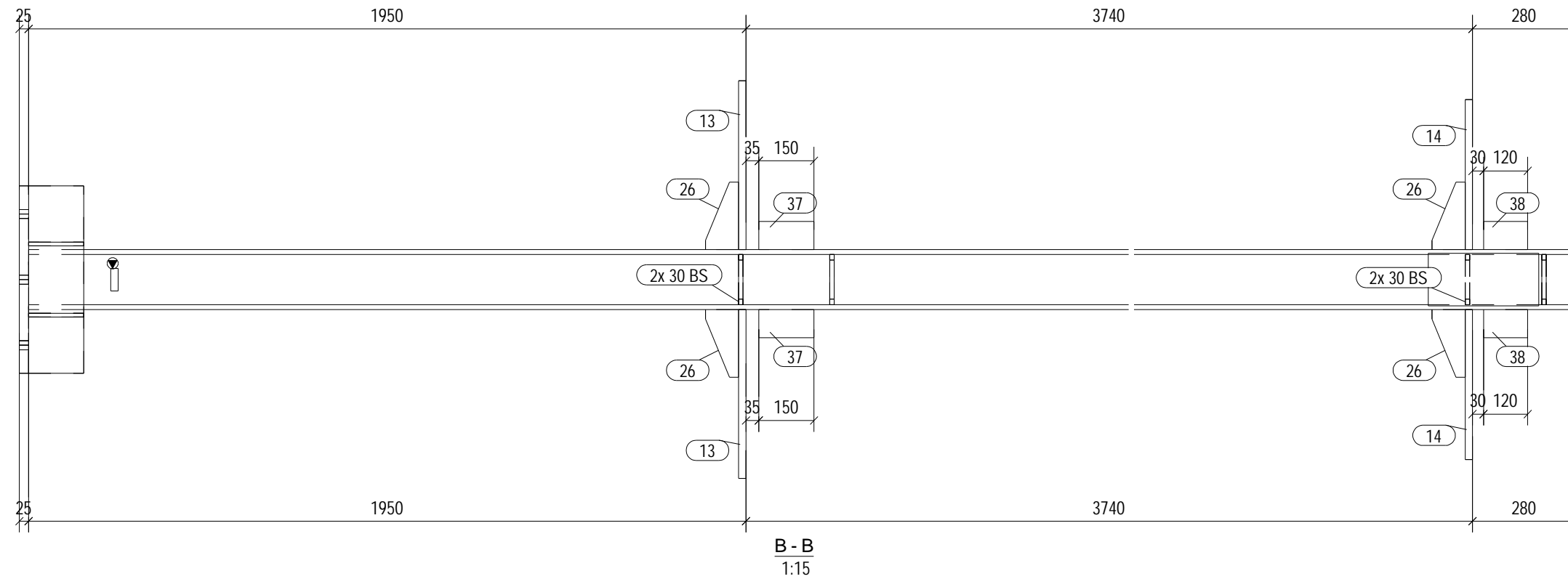
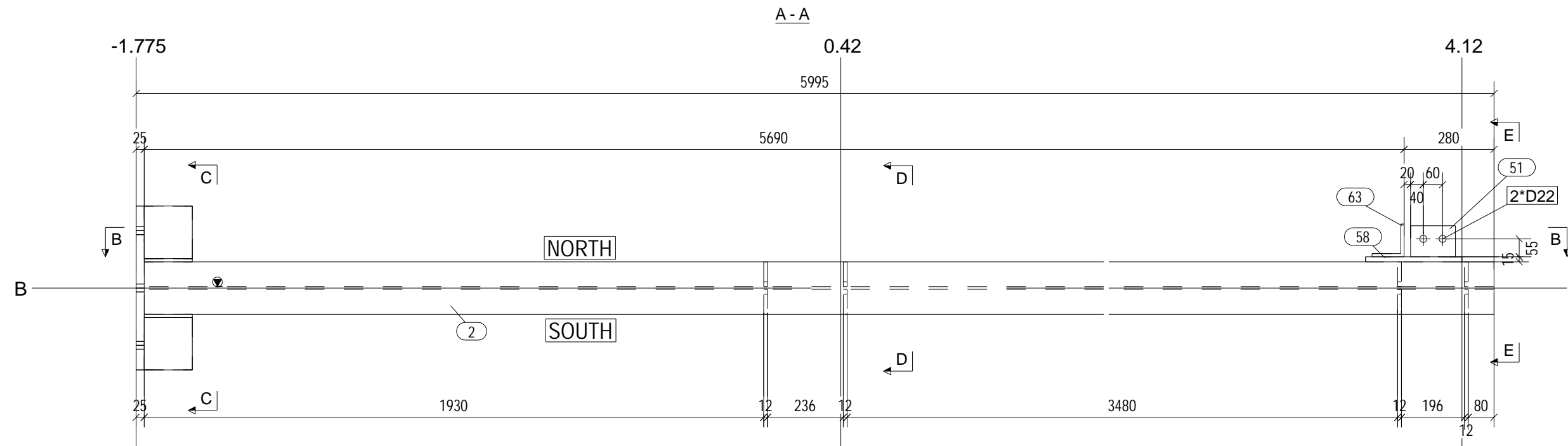

| No | REV MARK | REVISION DESCRIPTION | REV. DATE |
|-----------------------------|----------|----------------------|-----------------------|
| CLIENT | | | |
| PRINT DATE FOR FABRICATION: | | | |
| PROJECT NAME | | Elec-Post | |
| DRAWING NAME | | [C1.6] | ISSUED |
| MODELLED BY | | | SCALE AS SHOWN |
| CHECKED BY | | | REVISION No. 0 |

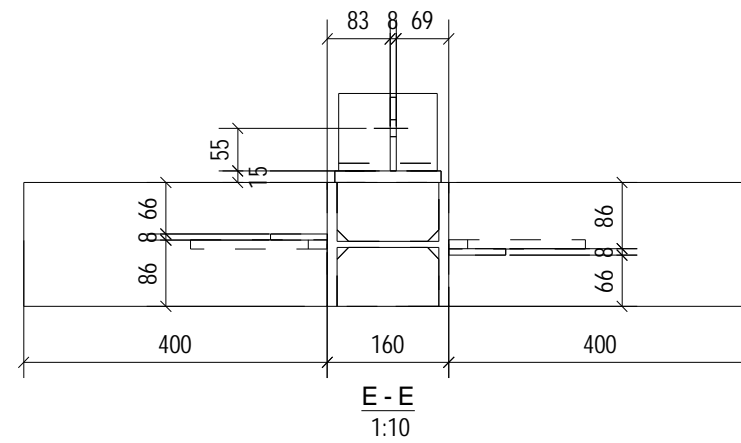
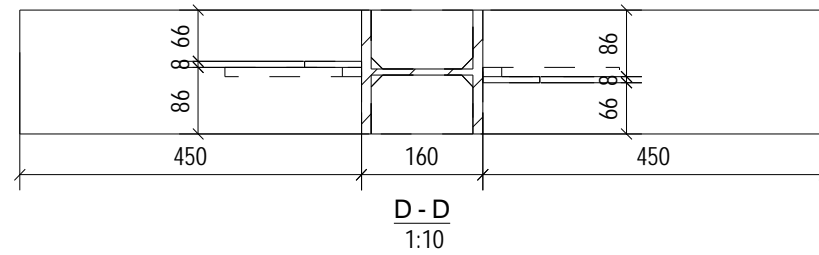

C1/6 No = 1

SHOP MATERIAL LIST FOR 1 ASSEMBLY

| MARK | Size | Grade | No. | Length (mm) | Area (m ²) | Weight (kg) |
|--------------|----------|--------|-----|-------------|------------------------|--------------|
| 1 | PL1*20 | S235JR | 1 | 60 | 0.003 | 0.0 |
| 2 | HEB160 | S235JR | 1 | 5970 | 5.480 | 254.2 |
| 13 | PL20*160 | S235JR | 2 | 450 | 0.337 | 22.6 |
| 14 | PL20*160 | S235JR | 2 | 400 | 0.301 | 20.1 |
| 26 | PL12*90 | S235JR | 4 | 180 | 0.113 | 4.2 |
| 30 | PL12*76 | S235JR | 8 | 134 | 0.198 | 7.5 |
| 37 | PL8*75 | S235JR | 2 | 150 | 0.052 | 1.4 |
| 38 | PL8*75 | S235JR | 2 | 120 | 0.042 | 1.1 |
| 51 | PL8*95 | S235JR | 1 | 140 | 0.030 | 0.8 |
| 58 | PL15*140 | S235JR | 1 | 300 | 0.097 | 4.9 |
| 63 | L100*10 | S235JR | 1 | 130 | 0.051 | 2.0 |
| 64 | PL10*150 | S235JR | 2 | 500 | 0.326 | 11.8 |
| 65 | PL10*150 | S235JR | 4 | 160 | 0.217 | 7.5 |
| BPL1/1 | PL25*500 | S235JR | 1 | 500 | 0.550 | 49.1 |
| Total | | | | | 7.797 | 387.3 |

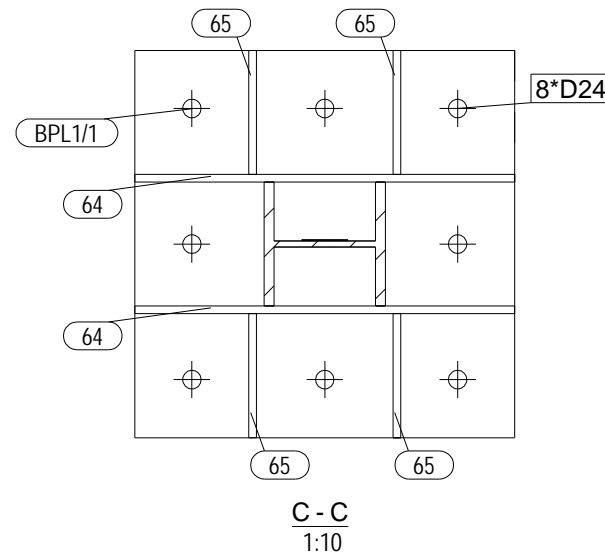

| No | REV MARK | REVISION DESCRIPTION | REV. DATE |
|-----------------------------|----------|----------------------|-----------------------|
| CLIENT | | | |
| PRINT DATE FOR FABRICATION: | | | |
| PROJECT NAME | | Elec-Post | |
| DRAWING NAME | | [C1.6] | ISSUED |
| MODELLED BY | | | SCALE AS SHOWN |
| CHECKED BY | | | REVISION No. 0 |

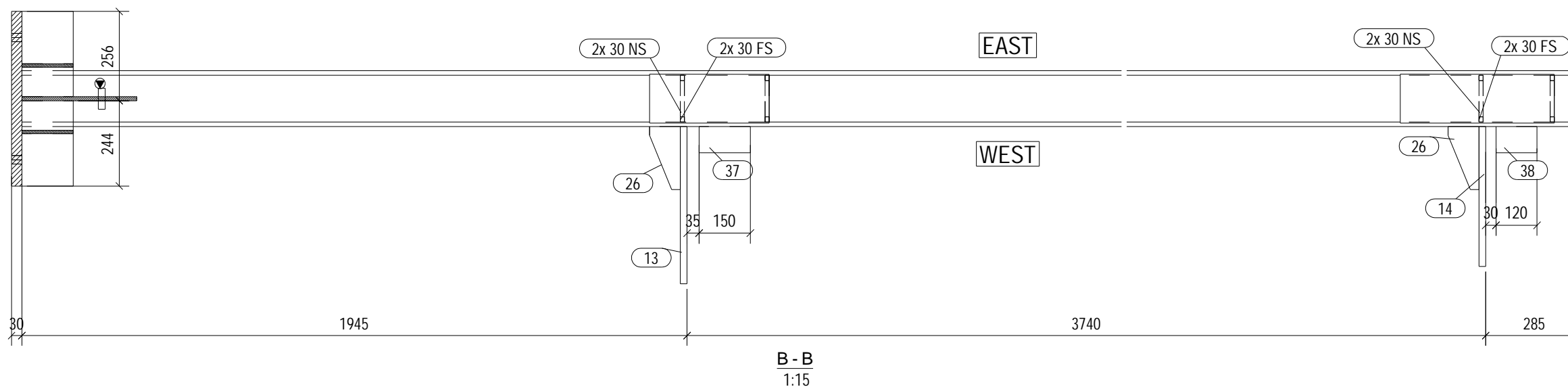
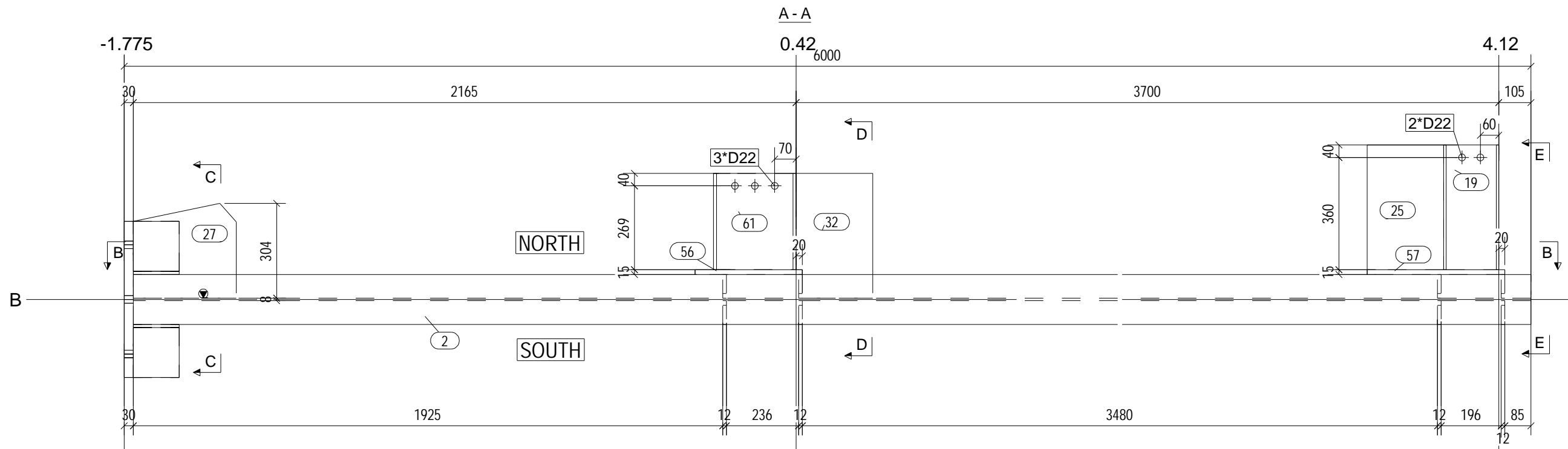

| No | REV MARK | REVISION DESCRIPTION | REV. DATE |
|-----------------------------|----------|----------------------|-----------------------|
| CLIENT | | | |
| PRINT DATE FOR FABRICATION: | | | |
| PROJECT NAME | | Elec-Post | |
| DRAWING NAME | | [C1.7] | ISSUED |
| MODELLED BY | | | SCALE AS SHOWN |
| CHECKED BY | | | REVISION No. 0 |

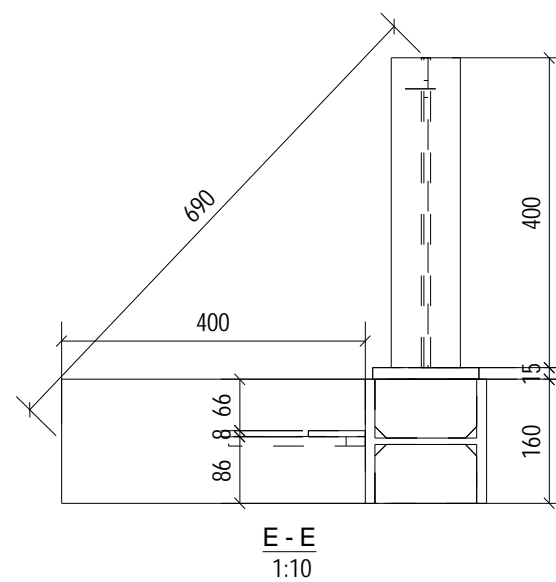
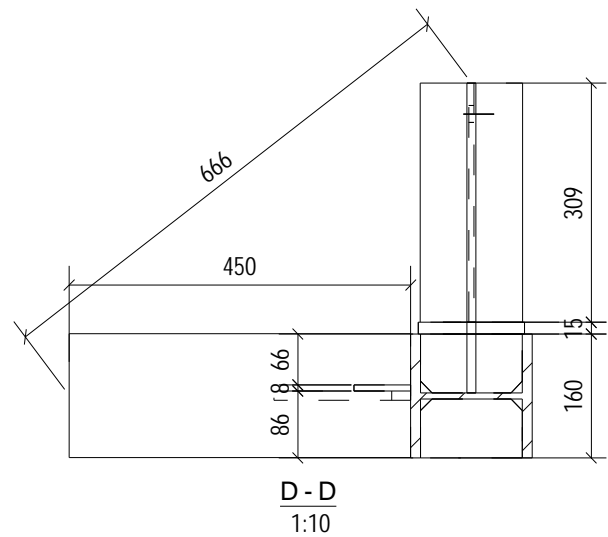

C1/7 No = 1

SHOP MATERIAL LIST FOR 1 ASSEMBLY

| MARK | Size | Grade | No. | Length (mm) | Area (m ²) | Weight (kg) |
|--------------|----------|--------|-----|-------------|------------------------|--------------|
| 1 | PL1*20 | S235JR | 1 | 60 | 0.003 | 0.0 |
| 2 | HEB160 | S235JR | 1 | 5970 | 5.480 | 254.2 |
| 13 | PL20*160 | S235JR | 1 | 450 | 0.168 | 11.3 |
| 14 | PL20*160 | S235JR | 1 | 400 | 0.150 | 10.0 |
| 19 | IPE180 | S235JR | 1 | 400 | 0.279 | 7.5 |
| 25 | PL12*250 | S235JR | 1 | 400 | 0.216 | 9.4 |
| 26 | PL12*90 | S235JR | 2 | 180 | 0.056 | 2.1 |
| 27 | PL12*304 | S235JR | 1 | 336 | 0.199 | 8.7 |
| 30 | PL12*76 | S235JR | 8 | 134 | 0.198 | 7.5 |
| 32 | PL12*250 | S235JR | 1 | 400 | 0.212 | 9.2 |
| 37 | PL8*75 | S235JR | 1 | 150 | 0.026 | 0.7 |
| 38 | PL8*75 | S235JR | 1 | 120 | 0.021 | 0.6 |
| 56 | PL15*140 | S235JR | 1 | 350 | 0.113 | 5.8 |
| 57 | PL15*140 | S235JR | 1 | 450 | 0.144 | 7.4 |
| 61 | IPE270 | S235JR | 1 | 309 | 0.322 | 11.1 |
| 64 | PL10*150 | S235JR | 1 | 500 | 0.163 | 5.9 |
| 65 | PL10*150 | S235JR | 4 | 160 | 0.217 | 7.5 |
| 66 | PL10*150 | S235JR | 2 | 244 | 0.162 | 5.7 |
| BPL2/1 | PL30*500 | S235JR | 1 | 500 | 0.560 | 58.9 |
| Total | | | | | 8.689 | 423.7 |

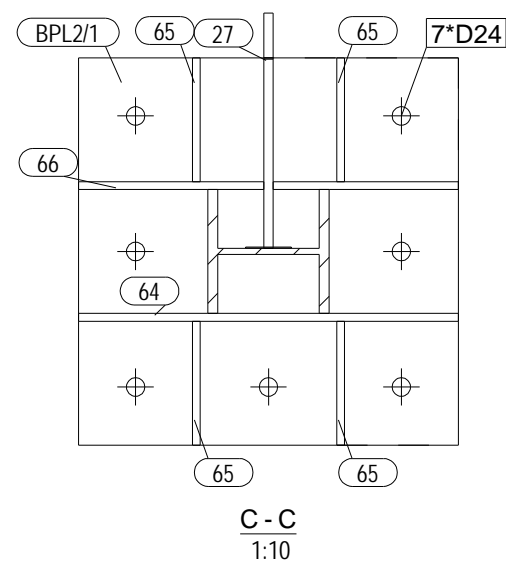

| No | REV MARK | REVISION DESCRIPTION | REV. DATE |
|-----------------------------|----------|----------------------|-----------|
| CLIENT | | | |
| PRINT DATE FOR FABRICATION: | | | |
| PROJECT NAME | | Elec-Post | |
| DRAWING NAME | | [C1.7] | ISSUED |
| MODELLED BY | | SCALE | AS SHOWN |
| CHECKED BY | | REVISION No. | 0 |

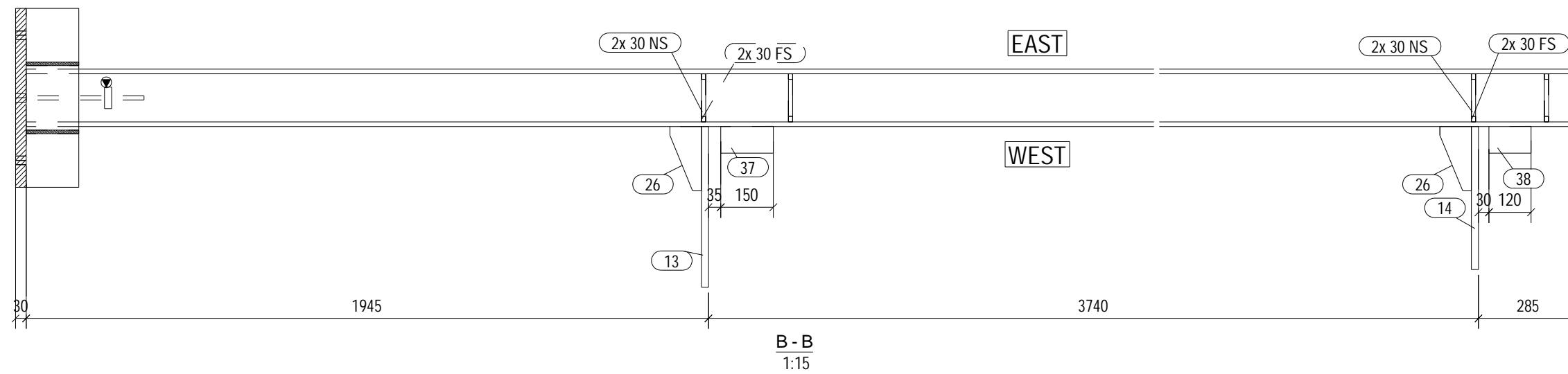
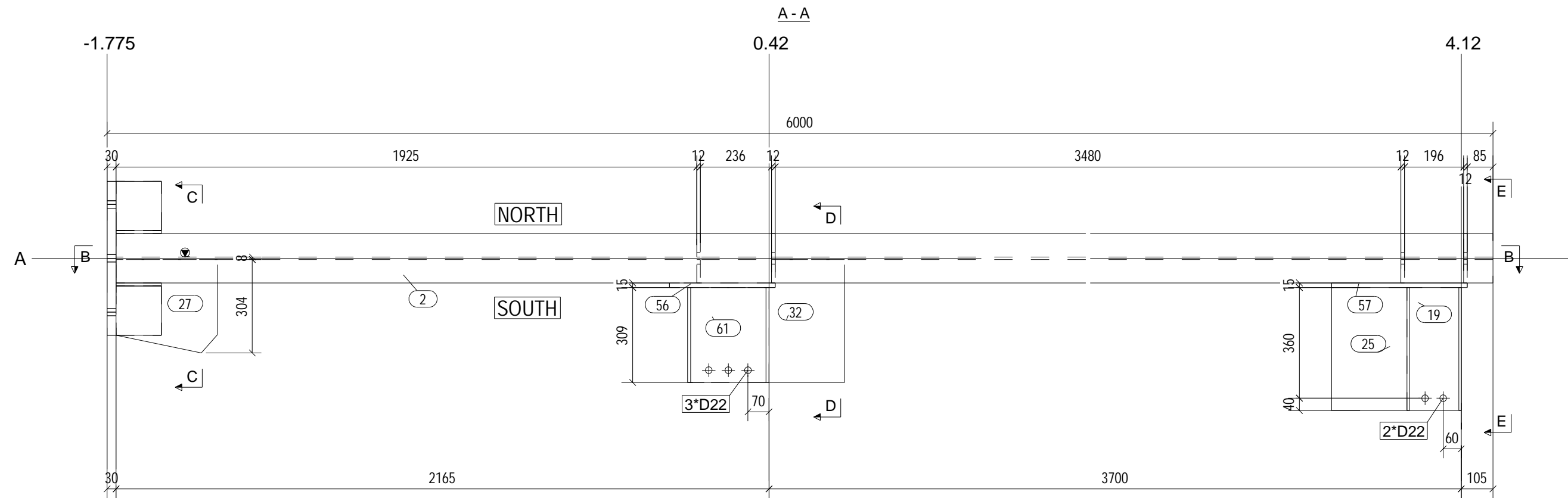

| No | REV MARK | REVISION DESCRIPTION | REV. DATE |
|-----------------------------|----------|----------------------|-----------------------|
| CLIENT | | | |
| PRINT DATE FOR FABRICATION: | | | |
| PROJECT NAME | | Elec-Post | |
| DRAWING NAME | | [C1.8] | ISSUED |
| MODELLED BY | | | SCALE AS SHOWN |
| CHECKED BY | | | REVISION No. 0 |

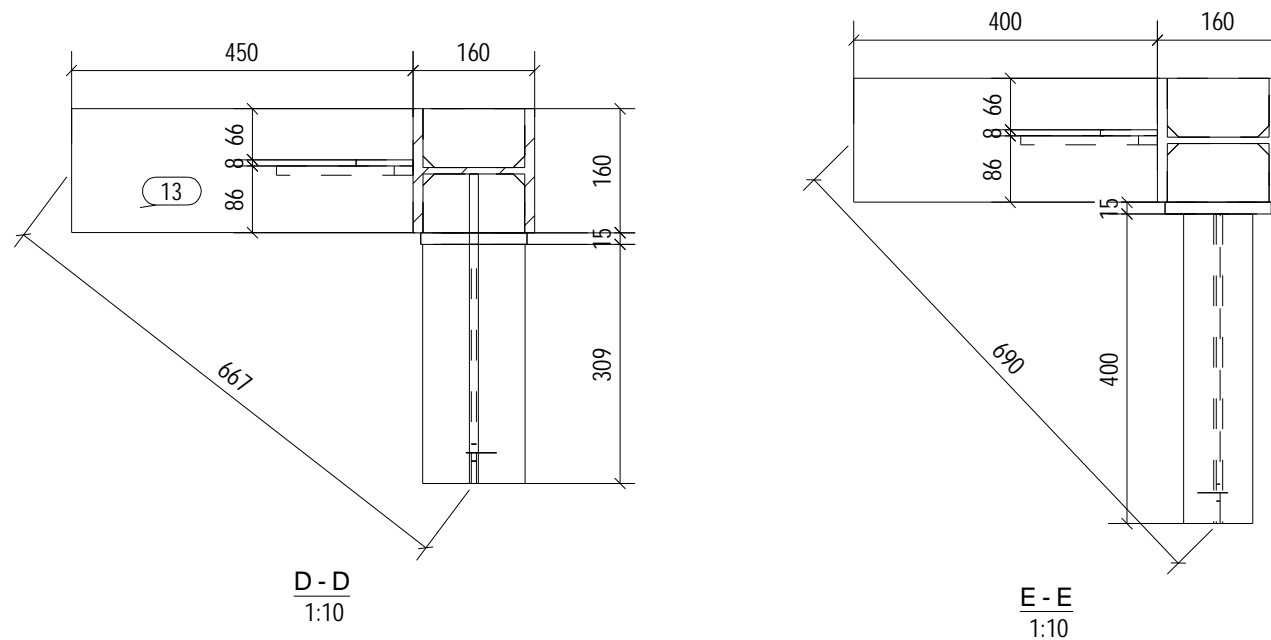

C1/8 No = 1

SHOP MATERIAL LIST FOR 1 ASSEMBLY

| MARK | Size | Grade | No. | Length (mm) | Area (m ²) | Weight (kg) |
|--------------|----------|--------|-----|-------------|------------------------|--------------|
| 1 | PL1*20 | S235JR | 1 | 60 | 0.003 | 0.0 |
| 2 | HEB160 | S235JR | 1 | 5970 | 5.480 | 254.2 |
| 13 | PL20*160 | S235JR | 1 | 450 | 0.168 | 11.3 |
| 14 | PL20*160 | S235JR | 1 | 400 | 0.150 | 10.0 |
| 19 | IPE180 | S235JR | 1 | 400 | 0.279 | 7.5 |
| 25 | PL12*250 | S235JR | 1 | 400 | 0.216 | 9.4 |
| 26 | PL12*90 | S235JR | 2 | 180 | 0.056 | 2.1 |
| 27 | PL12*304 | S235JR | 1 | 336 | 0.199 | 8.7 |
| 30 | PL12*76 | S235JR | 8 | 134 | 0.198 | 7.5 |
| 32 | PL12*250 | S235JR | 1 | 400 | 0.212 | 9.2 |
| 37 | PL8*75 | S235JR | 1 | 150 | 0.026 | 0.7 |
| 38 | PL8*75 | S235JR | 1 | 120 | 0.021 | 0.6 |
| 56 | PL15*140 | S235JR | 1 | 350 | 0.113 | 5.8 |
| 57 | PL15*140 | S235JR | 1 | 450 | 0.144 | 7.4 |
| 61 | IPE270 | S235JR | 1 | 309 | 0.322 | 11.1 |
| 64 | PL10*150 | S235JR | 1 | 500 | 0.163 | 5.9 |
| 65 | PL10*150 | S235JR | 4 | 160 | 0.217 | 7.5 |
| 66 | PL10*150 | S235JR | 2 | 244 | 0.162 | 5.7 |
| BPL2/1 | PL30*500 | S235JR | 1 | 500 | 0.560 | 58.9 |
| Total | | | | | 8.689 | 423.7 |

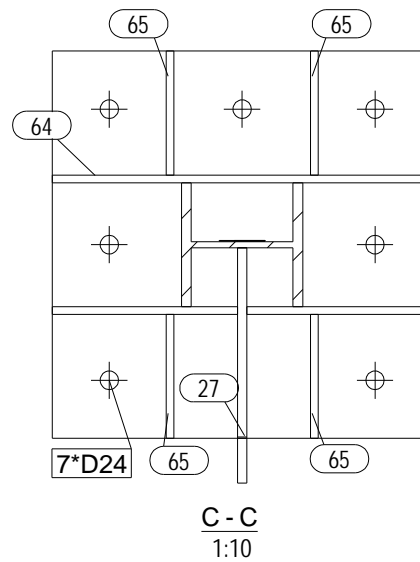

| No | REV MARK | REVISION DESCRIPTION | REV. DATE |
|-----------------------------|----------|----------------------|-----------------------|
| CLIENT | | | |
| PRINT DATE FOR FABRICATION: | | | |
| PROJECT NAME | | Elec-Post | |
| DRAWING NAME | | [C1.8] | ISSUED |
| MODELLED BY | | | SCALE AS SHOWN |
| CHECKED BY | | | REVISION No. 0 |

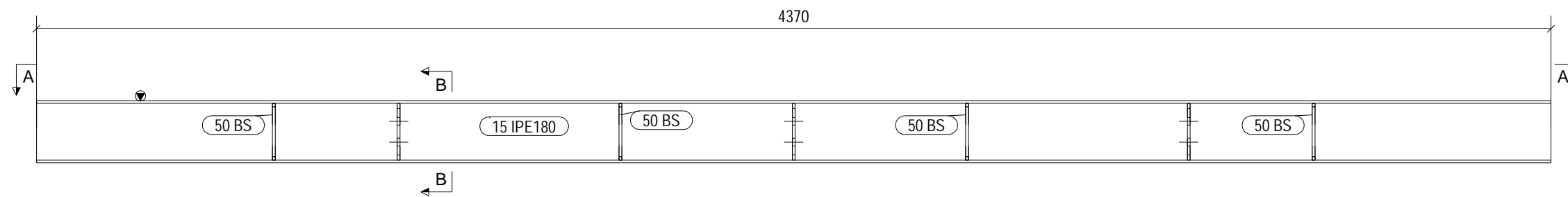

FRONT VIEW

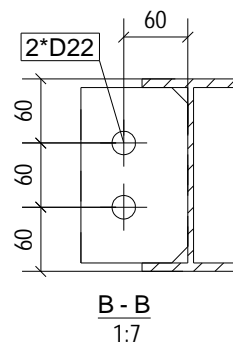
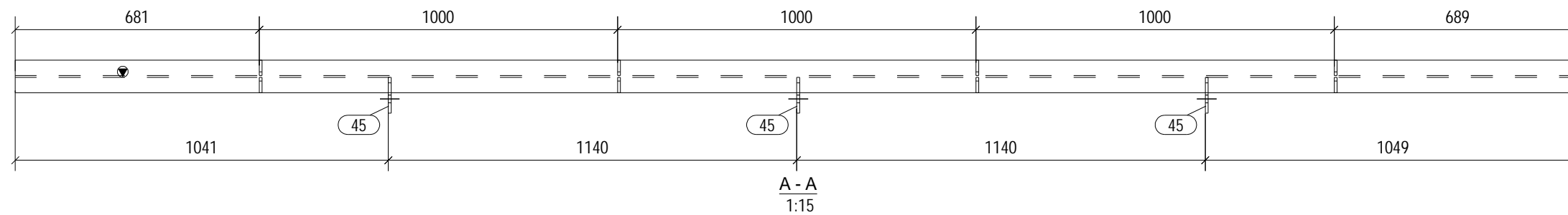

| MATERIAL LIST FOR ASSEMBLY MK'D | | | | | | J18/1 | No= 2 |
|---------------------------------|---------|----------|-----|--------|--------|-------|-------|
| Mark | Profile | Material | No. | Length | Weight | | |
| 15 | IPE180 | S235JR | 1 | 4370 | 82.0 | | |
| 45 | PL8*100 | S235JR | 3 | 164 | 1.0 | | |
| 50 | PL8*43 | S235JR | 8 | 164 | 0.4 | | |
| | | | | | Total | 88.5 | |

| No | REV MARK | REVISION DESCRIPTION | REV. DATE |
|-----------------------------|----------|----------------------|----------------|
| CLIENT | | | |
| PRINT DATE FOR FABRICATION: | | | |
| PROJECT NAME | | Elec-Post | |
| DRAWING NAME | | [J18.1] | ISSUED |
| MODELLED BY | | | SCALE AS SHOWN |
| CHECKED BY | | | REVISION No. 0 |

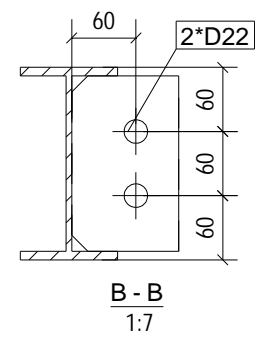
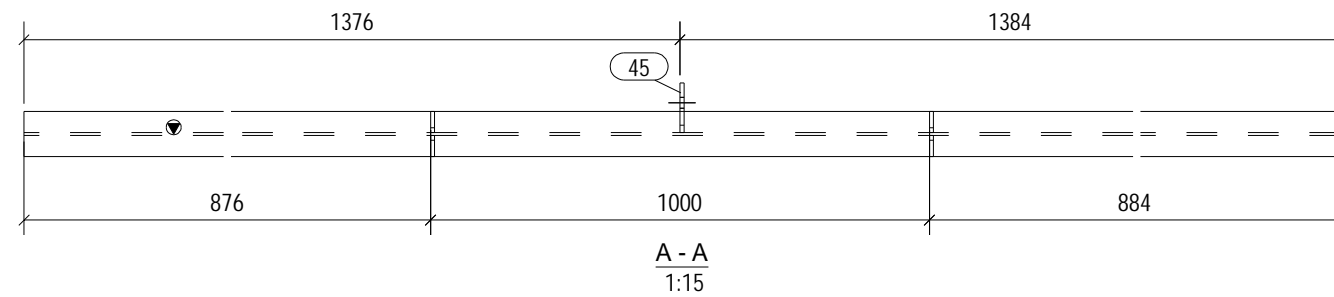
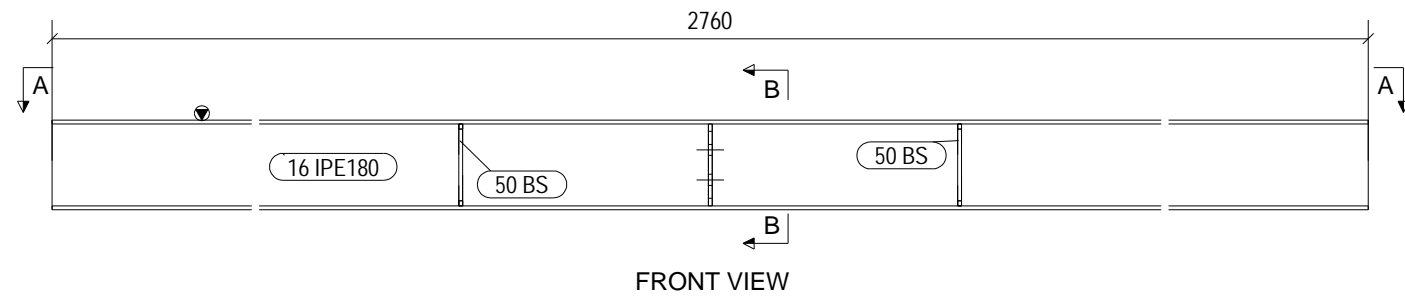

MATERIAL LIST FOR ASSEMBLY MK'D J18/2 No= 2

| Mark | Profile | Material | No. | Length | Weight |
|-------|---------|----------|-----|--------|--------|
| 16 | IPE180 | S235JR | 1 | 2760 | 51.8 |
| 45 | PL8*100 | S235JR | 1 | 164 | 1.0 |
| 50 | PL8*43 | S235JR | 4 | 164 | 0.4 |
| Total | | | | | 54.5 |

| No | REV MARK | REVISION DESCRIPTION | REV. DATE |
|-----------------------------|----------|----------------------|----------------|
| CLIENT | | | |
| PRINT DATE FOR FABRICATION: | | | |
| PROJECT NAME | | Elec-Post | |
| DRAWING NAME | | [J18.2] | ISSUED |
| MODELLER BY | | | SCALE AS SHOWN |
| CHECKED BY | | | REVISION No. 0 |

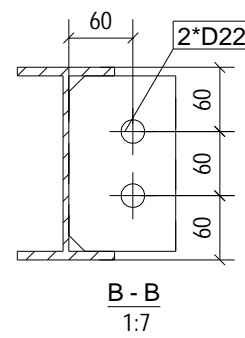
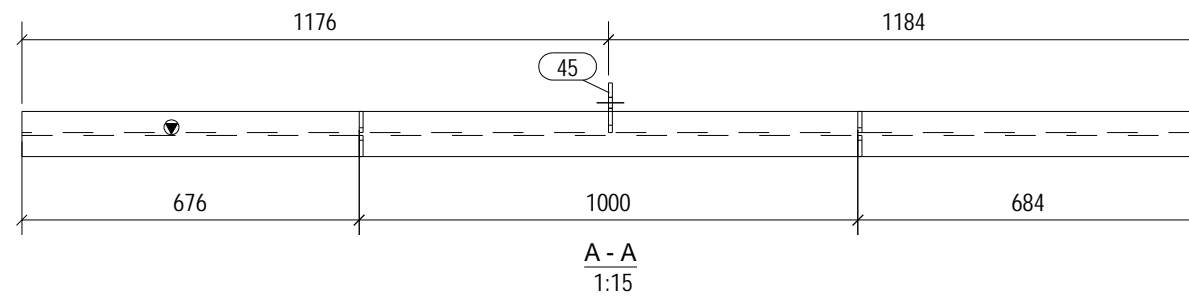
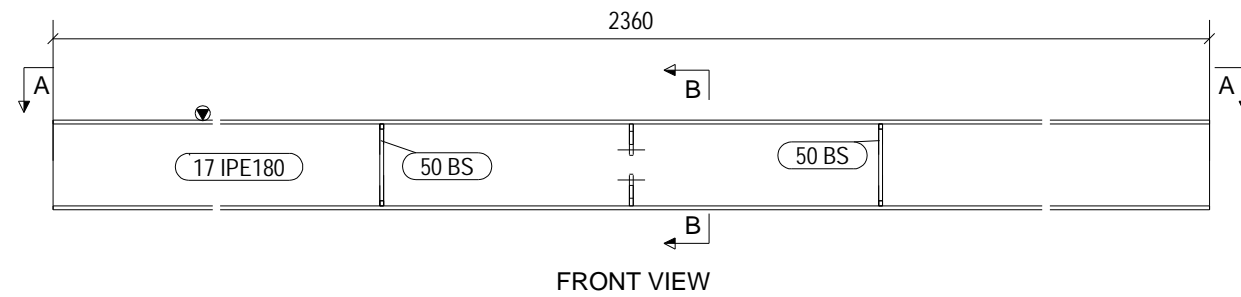

MATERIAL LIST FOR ASSEMBLY MK'D J18/3 No= 2

| Mark | Profile | Material | No. | Length | Weight |
|-------|---------|----------|-----|--------|--------|
| 17 | IPE180 | S235JR | 1 | 2360 | 44.3 |
| 45 | PL8*100 | S235JR | 1 | 164 | 1.0 |
| 50 | PL8*43 | S235JR | 4 | 164 | 0.4 |
| Total | | | | | 47.0 |

| No | REV MARK | REVISION DESCRIPTION | REV. DATE |
|-----------------------------|----------|----------------------|----------------|
| CLIENT | | | |
| PRINT DATE FOR FABRICATION: | | | |
| PROJECT NAME | | Elec-Post | |
| DRAWING NAME | | [J18.3] | ISSUED |
| MODELLED BY | | | SCALE AS SHOWN |
| CHECKED BY | | | REVISION No. 0 |

Tekla structures

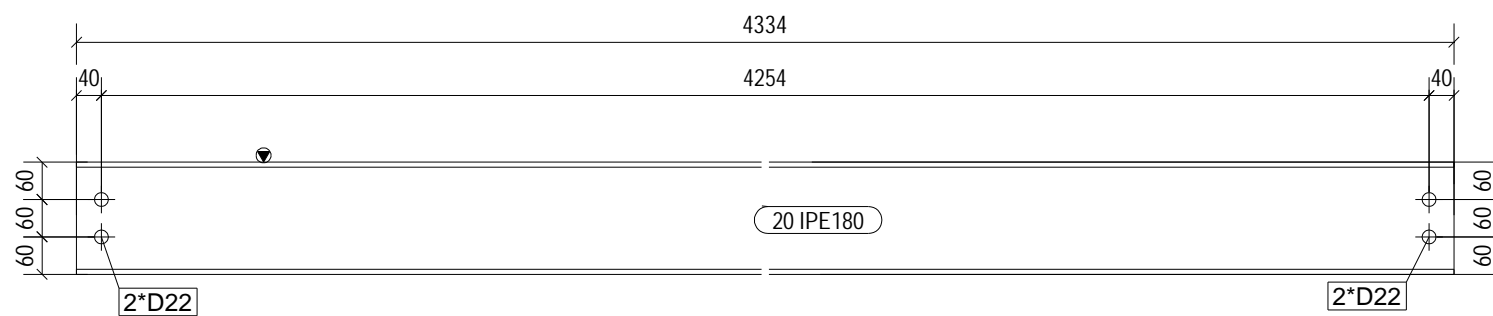

FRONT VIEW

Tekla structures

| MATERIAL LIST FOR ASSEMBLY MK'D | | | | | | J18/5 | No= 6 |
|---------------------------------|---------|----------|-----|--------|--------|-------|-------|
| Mark | Profile | Material | No. | Length | Weight | | |
| 20 | IPE180 | S235JR | 1 | 4334 | 81.3 | | |
| Total | | | | | 81.3 | | |

| No | REV MARK | REVISION DESCRIPTION | REV. DATE |
|-----------------------------|----------|----------------------|----------------|
| CLIENT | | | |
| PRINT DATE FOR FABRICATION: | | | |
| PROJECT NAME | | Elec-Post | |
| DRAWING NAME | | [J18.5] | ISSUED |
| MODELLED BY | | | SCALE AS SHOWN |
| CHECKED BY | | | REVISION No. 0 |

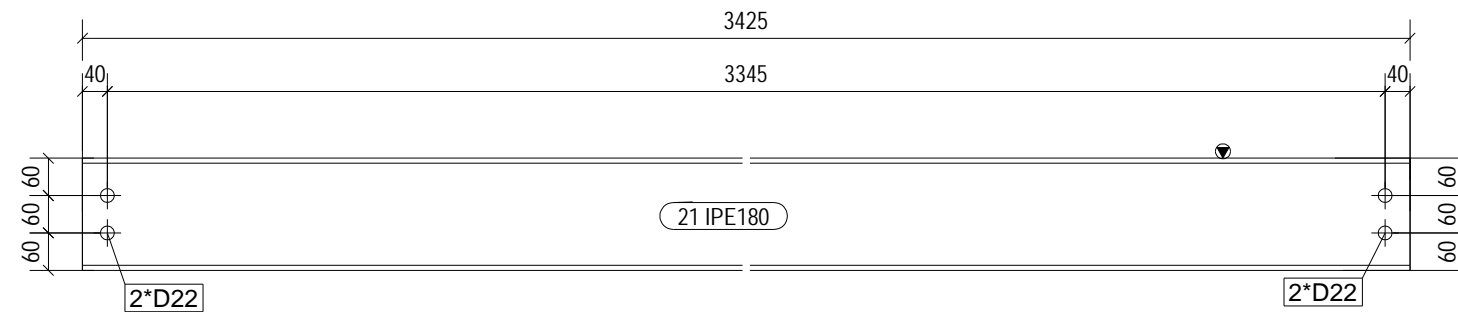

FRONT VIEW

Tekla structures

| MATERIAL LIST FOR ASSEMBLY MK'D J18/6 No= 11 | | | | | |
|--|---------|----------|-----|--------|--------|
| Mark | Profile | Material | No. | Length | Weight |
| 21 | IPE180 | S235JR | 1 | 3425 | 64.3 |
| Total | | | | | 64.3 |

| No | REV MARK | REVISION DESCRIPTION | REV. DATE |
|-----------------------------|----------|----------------------|----------------|
| CLIENT | | | |
| PRINT DATE FOR FABRICATION: | | | |
| PROJECT NAME | | Elec-Post | |
| DRAWING NAME | | [J18.6] | ISSUED |
| MODELLED BY | | | SCALE AS SHOWN |
| CHECKED BY | | | REVISION No. 0 |

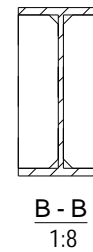
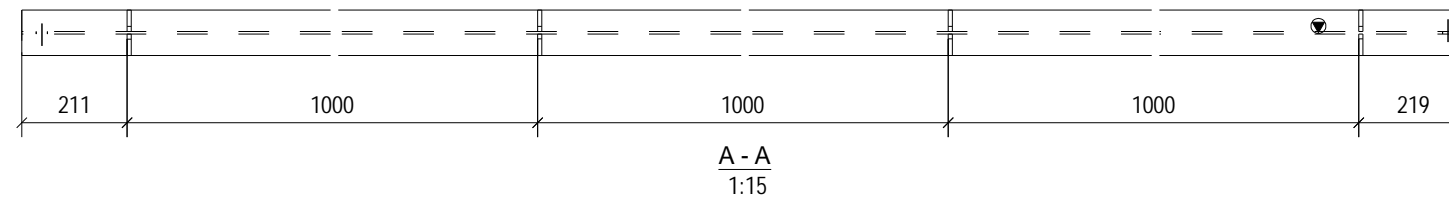
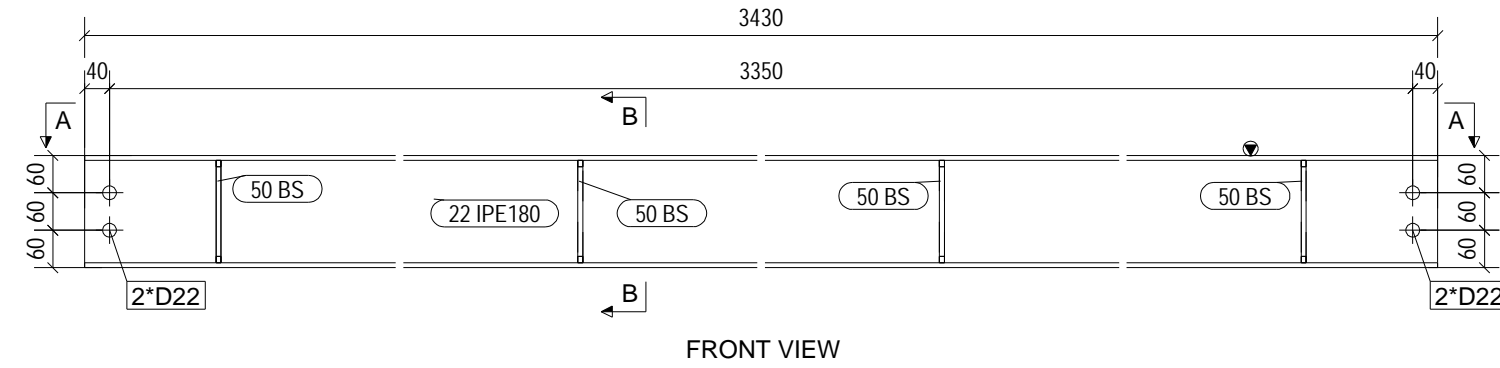

Tekla structures

| MATERIAL LIST FOR ASSEMBLY MK'D | | | | | |
|---------------------------------|---------|----------|-----|--------|--------|
| Mark | Profile | Material | No. | Length | Weight |
| 22 | IPE180 | S235JR | 1 | 3430 | 64.4 |
| 50 | PL8*43 | S235JR | 8 | 164 | 0.4 |
| | | | | Total | 67.8 |

| No | REV MARK | REVISION DESCRIPTION | REV. DATE |
|-----------------------------|----------|----------------------|----------------|
| CLIENT | | | |
| PRINT DATE FOR FABRICATION: | | | |
| PROJECT NAME | | Elec-Post | |
| DRAWING NAME | | [J18.7] | ISSUED |
| MODELLED BY | | | SCALE AS SHOWN |
| CHECKED BY | | | REVISION No. 0 |

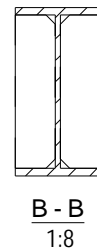
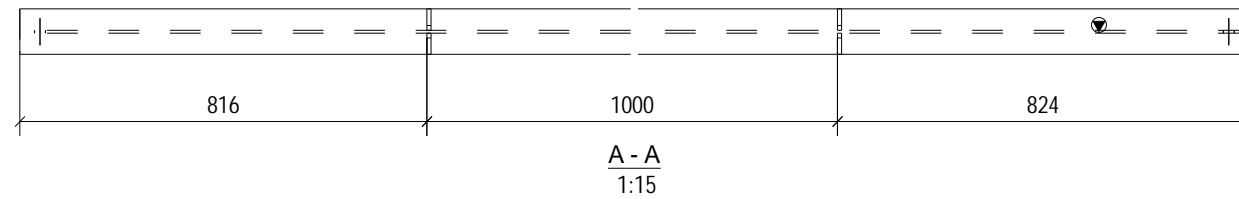
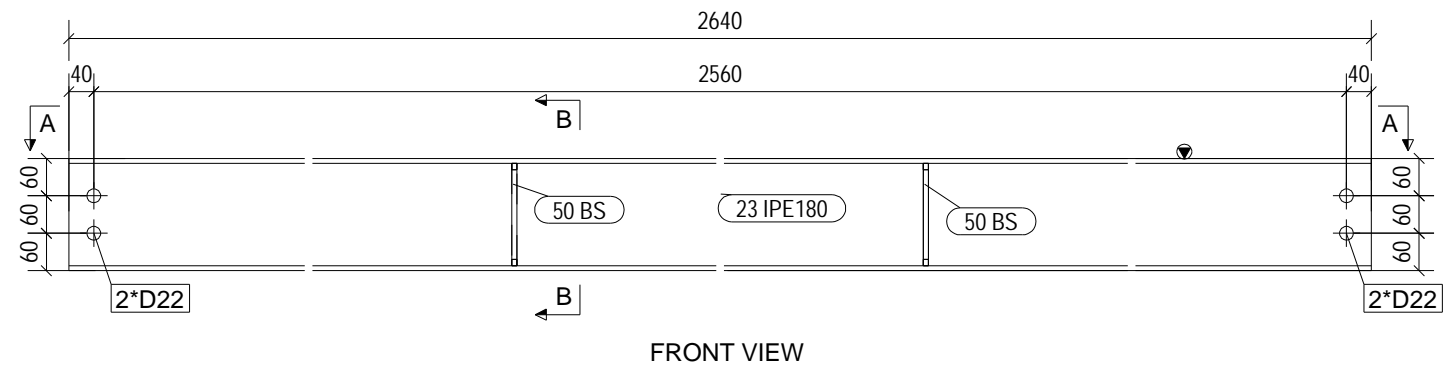

MATERIAL LIST FOR ASSEMBLY MK'D

| Mark | Profile | Material | No. | Length | Weight |
|-------|---------|----------|-----|--------|--------|
| 23 | IPE180 | S235JR | 1 | 2640 | 49.5 |
| 50 | PL8*43 | S235JR | 4 | 164 | 0.4 |
| Total | | | | | 51.3 |

J18/8 No= 2

| No | REV MARK | REVISION DESCRIPTION | REV. DATE |
|-----------------------------|----------|----------------------|-----------|
| CLIENT | | | |
| PRINT DATE FOR FABRICATION: | | | |
| PROJECT NAME | | Elec-Post | |
| DRAWING NAME | | J18.8 | ISSUED |
| MODELLED BY | | SCALE AS SHOWN | |
| CHECKED BY | | REVISION No. 0 | |

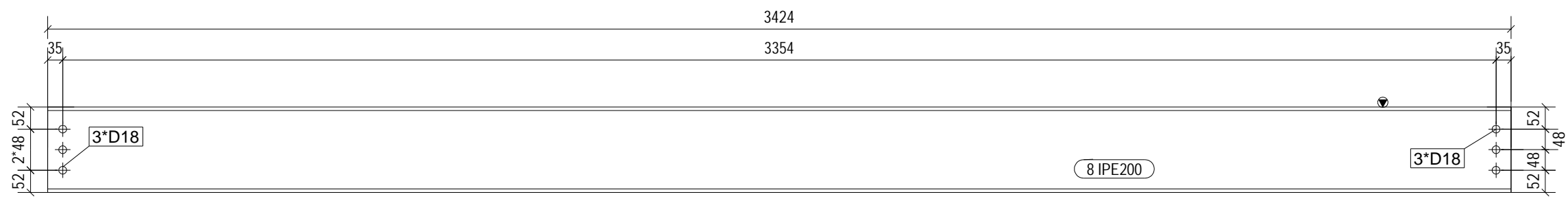

FRONT VIEW

Tekla structures

| MATERIAL LIST FOR ASSEMBLY MK'D | | | | | | J20/2 | No= 6 |
|---------------------------------|---------|----------|-----|--------|--------|-------|-------|
| Mark | Profile | Material | No. | Length | Weight | | |
| 8 | IPE200 | S235JR | 1 | 3424 | 76.6 | | |
| Total | | | | | 76.6 | | |

| No | REV MARK | REVISION DESCRIPTION | REV. DATE |
|-----------------------------|----------|----------------------|----------------|
| CLIENT | | | |
| PRINT DATE FOR FABRICATION: | | | |
| PROJECT NAME | | Elec-Post | |
| DRAWING NAME | | [J20.2] | ISSUED |
| MODELLED BY | | | SCALE AS SHOWN |
| CHECKED BY | | | REVISION No. 0 |

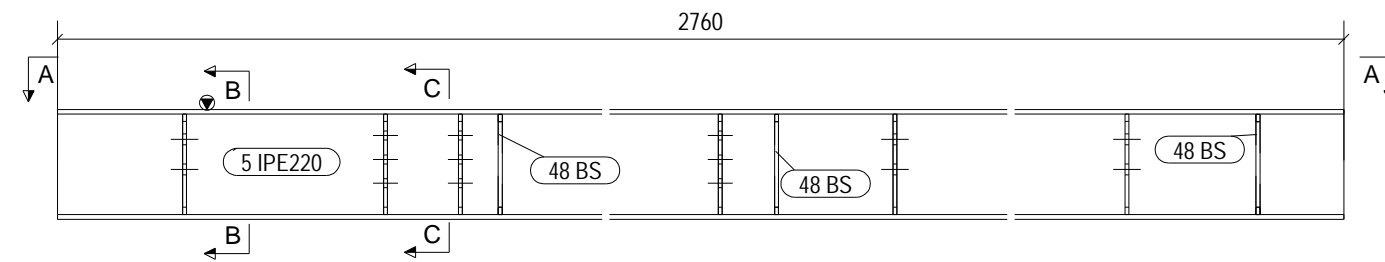

FRONT VIEW

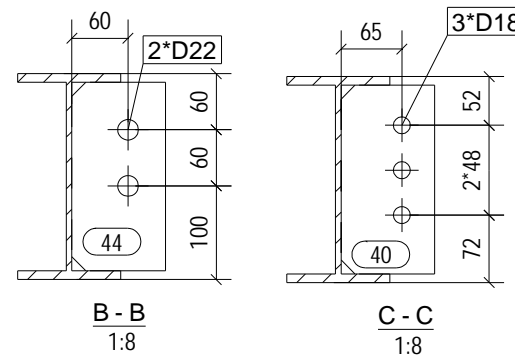
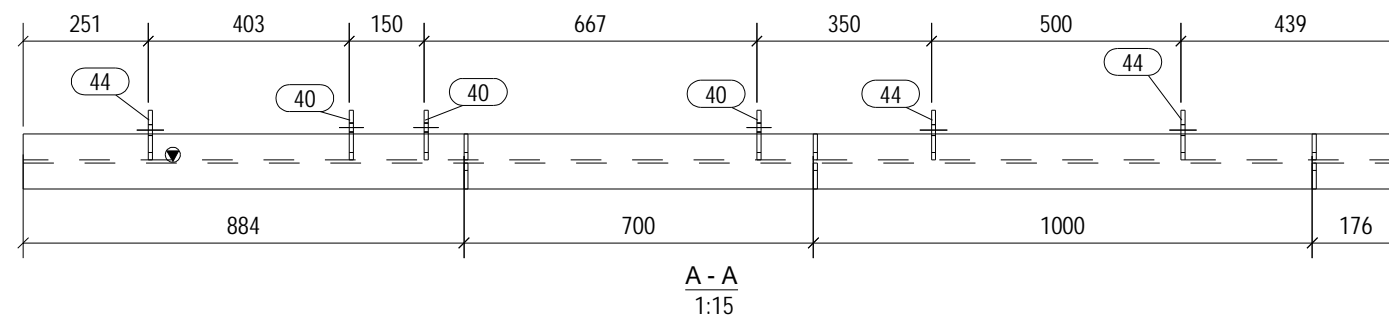

| MATERIAL LIST FOR ASSEMBLY MK'D | | | | | | J22/1 | No= 1 |
|---------------------------------|---------|----------|-----|--------|--------|-------|-------|
| Mark | Profile | Material | No. | Length | Weight | | |
| 5 | IPE220 | S235JR | 1 | 2760 | 72.4 | | |
| 40 | PL8*100 | S235JR | 3 | 202 | 1.3 | | |
| 44 | PL8*100 | S235JR | 3 | 202 | 1.3 | | |
| 48 | PL8*52 | S235JR | 6 | 201 | 0.6 | | |
| | | | | | Total | 83.7 | |

| No | REV MARK | REVISION DESCRIPTION | REV. DATE |
|-----------------------------|----------|----------------------|----------------|
| CLIENT | | | |
| PRINT DATE FOR FABRICATION: | | | |
| PROJECT NAME | | Elec-Post | |
| DRAWING NAME | | J22.1 | ISSUED |
| MODELLED BY | | | SCALE AS SHOWN |
| CHECKED BY | | | REVISION No. 0 |

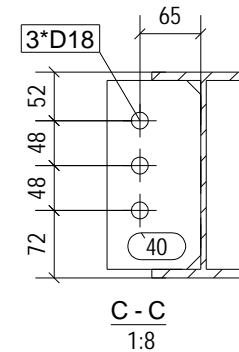
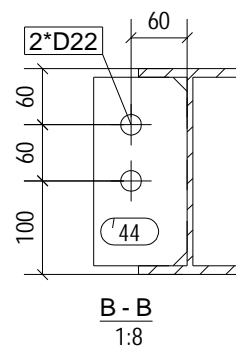
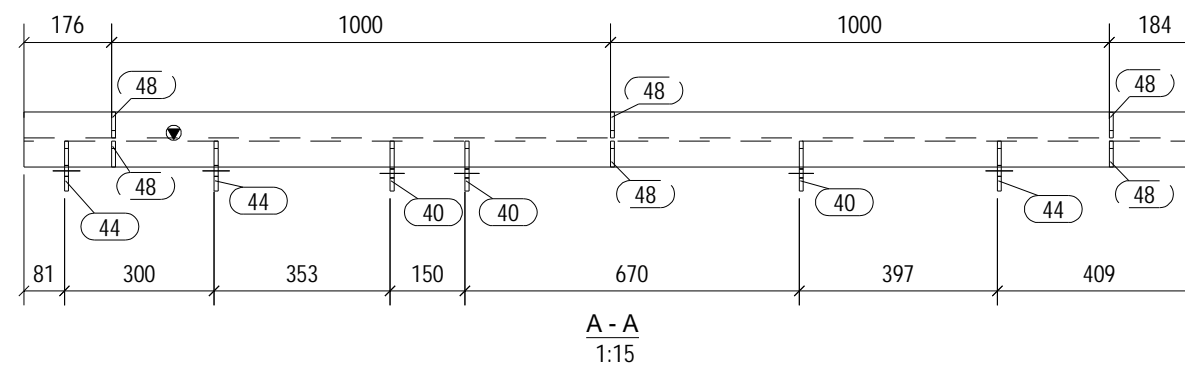
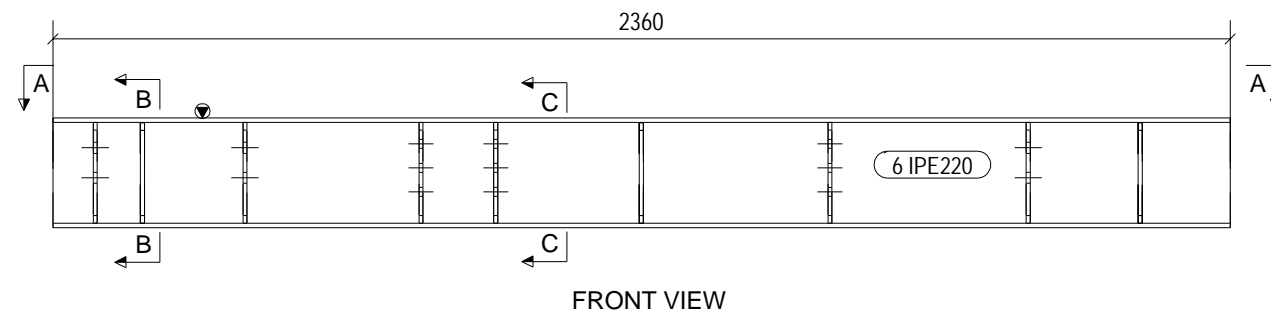

| MATERIAL LIST FOR ASSEMBLY MK'D | | | | | | J22/2 | No= 1 |
|---------------------------------|---------|----------|-----|--------|--------|-------|-------|
| Mark | Profile | Material | No. | Length | Weight | | |
| 6 | IPE220 | S235JR | 1 | 2360 | 61.9 | | |
| 40 | PL8*100 | S235JR | 3 | 202 | 1.3 | | |
| 44 | PL8*100 | S235JR | 3 | 202 | 1.3 | | |
| 48 | PL8*52 | S235JR | 6 | 201 | 0.6 | | |
| Total | | | | | | | 73.2 |

| No | REV MARK | REVISION DESCRIPTION | REV. DATE |
|-----------------------------|----------|----------------------|----------------|
| CLIENT | | | |
| PRINT DATE FOR FABRICATION: | | | |
| PROJECT NAME | | Elec-Post | |
| DRAWING NAME | | J22.2 | ISSUED |
| MODELLED BY | | | SCALE AS SHOWN |
| CHECKED BY | | | REVISION No. 0 |

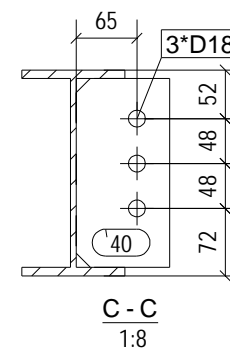
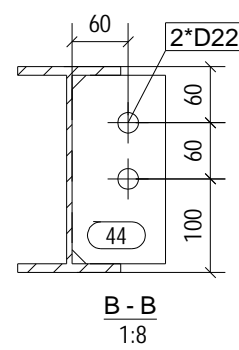
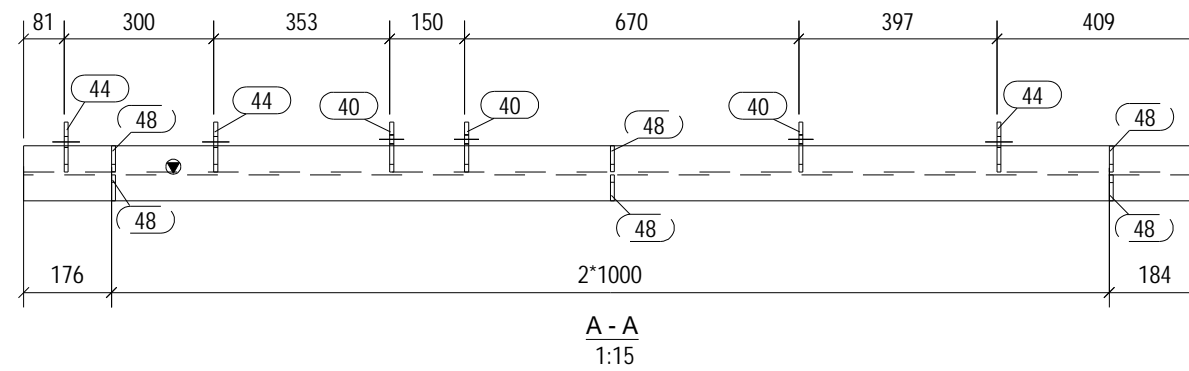
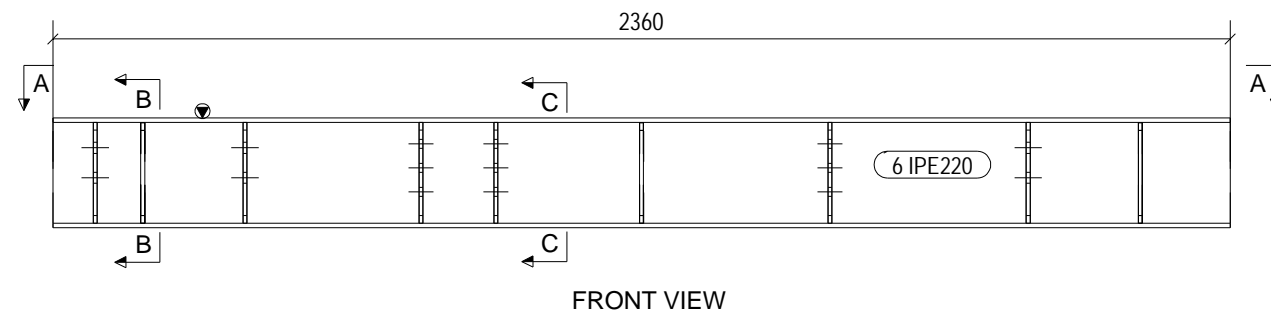

| MATERIAL LIST FOR ASSEMBLY MK'D | | | | | | J22/3 | No= 1 |
|---------------------------------|---------|----------|-----|--------|--------|-------|-------|
| Mark | Profile | Material | No. | Length | Weight | | |
| 6 | IPE220 | S235JR | 1 | 2360 | 61.9 | | |
| 40 | PL8*100 | S235JR | 3 | 202 | 1.3 | | |
| 44 | PL8*100 | S235JR | 3 | 202 | 1.3 | | |
| 48 | PL8*52 | S235JR | 6 | 201 | 0.6 | | |
| | | | | | | Total | 73.2 |

| No | REV MARK | REVISION DESCRIPTION | REV. DATE |
|-----------------------------|----------|----------------------|----------------|
| CLIENT | | | |
| PRINT DATE FOR FABRICATION: | | | |
| PROJECT NAME | | Elec-Post | |
| DRAWING NAME | | J22.3 | ISSUED |
| MODELLED BY | | | SCALE AS SHOWN |
| CHECKED BY | | | REVISION No. 0 |

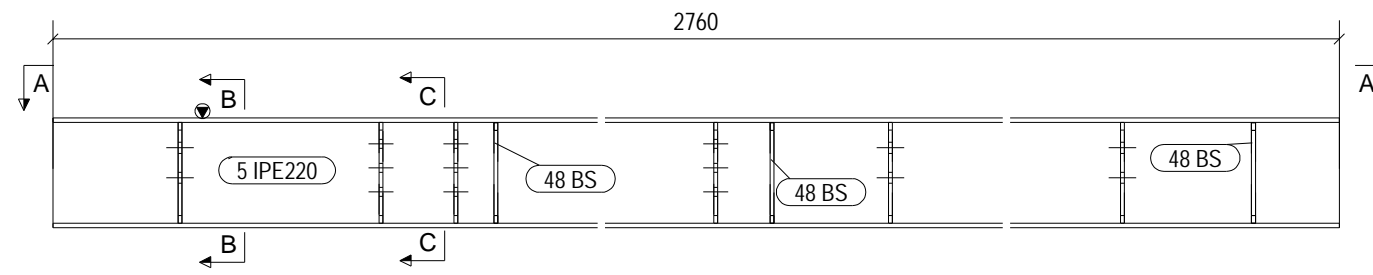

FRONT VIEW

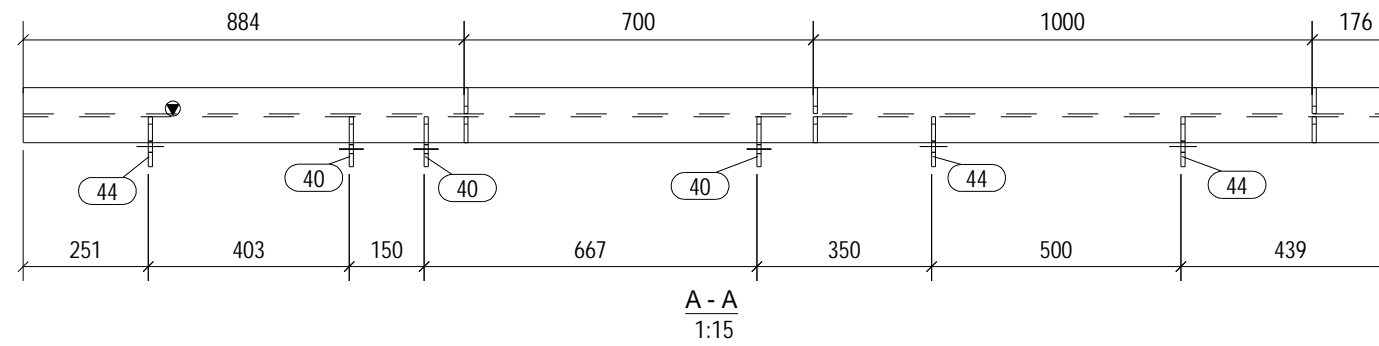

A - A
1:15

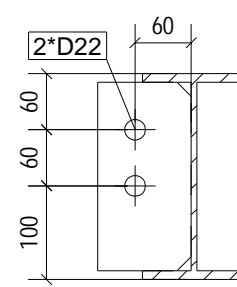

B - B
1:8

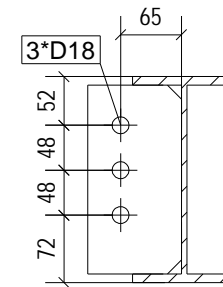

C - C
1:8

| MATERIAL LIST FOR ASSEMBLY MK'D | | | | | | J22/4 | No= 1 |
|---------------------------------|---------|----------|-----|--------|--------|-------|-------|
| Mark | Profile | Material | No. | Length | Weight | | |
| 5 | IPE220 | S235JR | 1 | 2760 | 72.4 | | |
| 40 | PL8*100 | S235JR | 3 | 202 | 1.3 | | |
| 44 | PL8*100 | S235JR | 3 | 202 | 1.3 | | |
| 48 | PL8*52 | S235JR | 6 | 201 | 0.6 | | |
| Total | | | | | | | 83.7 |

| No | REV MARK | REVISION DESCRIPTION | REV. DATE |
|-----------------------------|----------|----------------------|----------------|
| CLIENT | | | |
| PRINT DATE FOR FABRICATION: | | | |
| PROJECT NAME | | Elec-Post | |
| DRAWING NAME | | J22.4 | ISSUED |
| MODELLED BY | | | SCALE AS SHOWN |
| CHECKED BY | | | REVISION No. 0 |

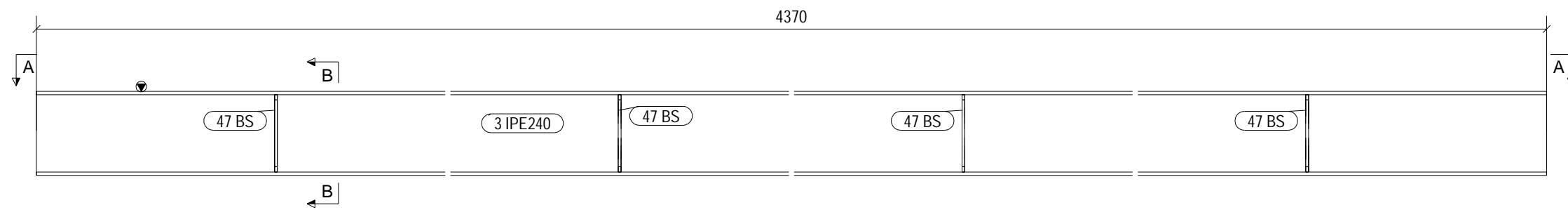

FRONT VIEW

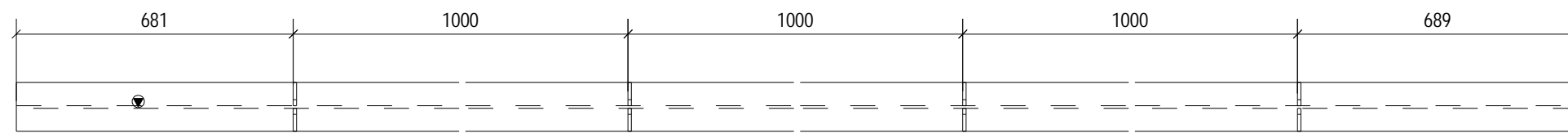

A - A
1:15

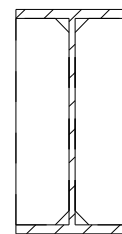

B - B
1:8

MATERIAL LIST FOR ASSEMBLY MK'D

| Mark | Profile | Material | No. | Length | Weight |
|-------|---------|----------|-----|--------|--------|
| 3 | IPE240 | S235JR | 1 | 4370 | 134.1 |
| 47 | PL8*57 | S235JR | 8 | 220 | 0.8 |
| Total | | | | | 140.3 |

J24/1 No= 2

| No | REV MARK | REVISION DESCRIPTION | REV. DATE |
|-----------------------------|----------|----------------------|----------------|
| CLIENT | | | |
| PRINT DATE FOR FABRICATION: | | | |
| PROJECT NAME | | Elec-Post | |
| DRAWING NAME | | [J24.1] | ISSUED |
| MODELLED BY | | | SCALE AS SHOWN |
| CHECKED BY | | | REVISION No. 0 |

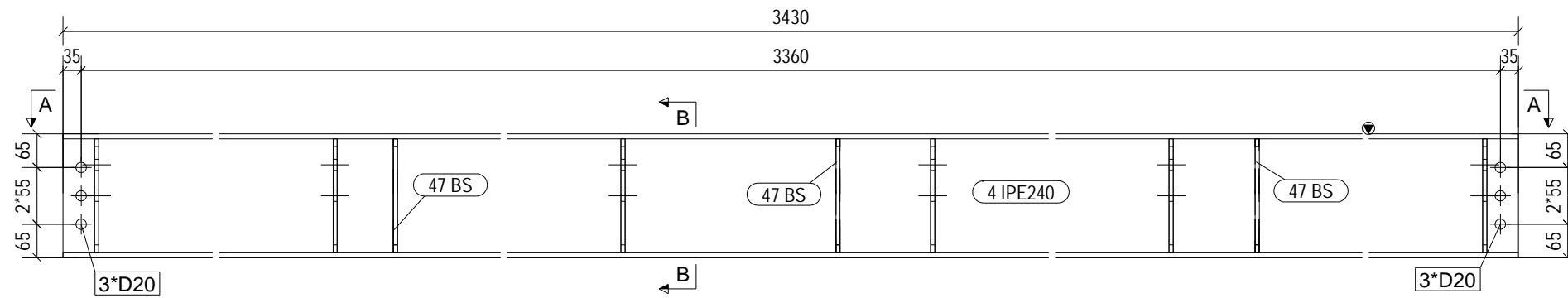

FRONT VIEW

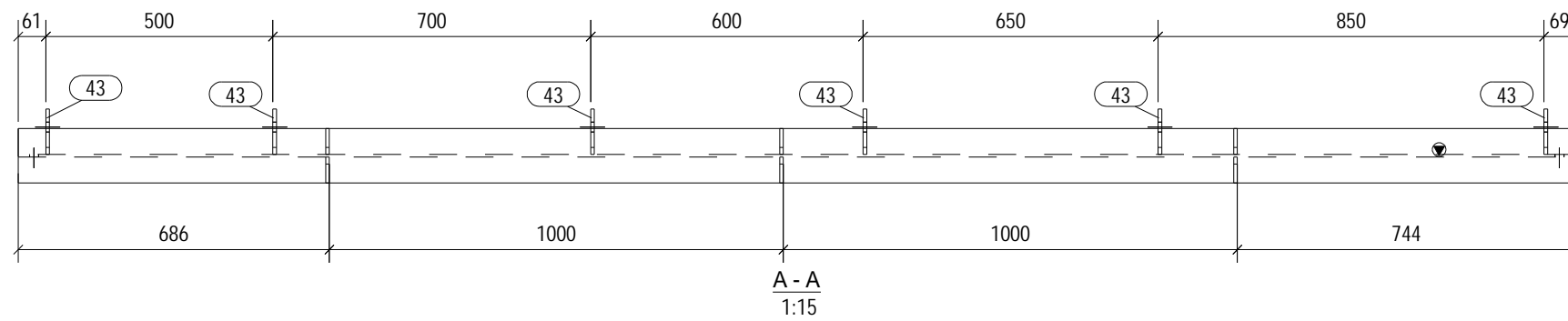

A - A
1:15

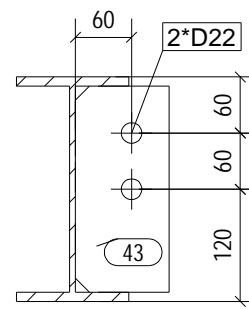

B - B
1:8

MATERIAL LIST FOR ASSEMBLY MK'D J24/2 No= 1

| Mark | Profile | Material | No. | Length | Weight |
|-------|---------|----------|-----|--------|--------|
| 4 | IPE240 | S235JR | 1 | 3430 | 105.3 |
| 43 | PL8*100 | S235JR | 6 | 220 | 1.4 |
| 47 | PL8*57 | S235JR | 6 | 220 | 0.8 |
| Total | | | | | 118.1 |

| No | REV MARK | REVISION DESCRIPTION | REV. DATE |
|-----------------------------|----------|----------------------|----------------|
| CLIENT | | | |
| PRINT DATE FOR FABRICATION: | | | |
| PROJECT NAME | | Elec-Post | |
| DRAWING NAME | | [J24.2] | ISSUED |
| MODELLED BY | | | SCALE AS SHOWN |
| CHECKED BY | | | REVISION No. 0 |

Tekla structures

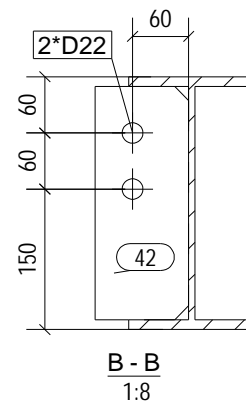
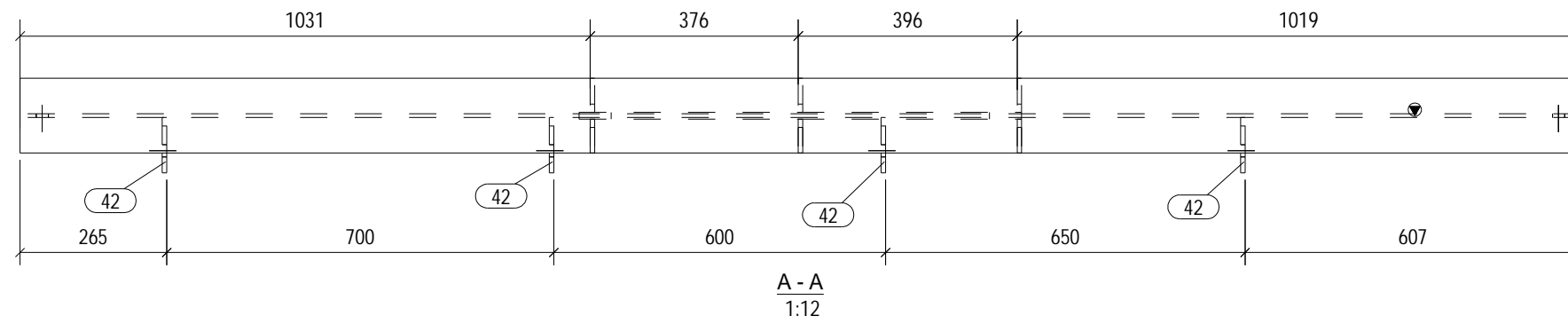
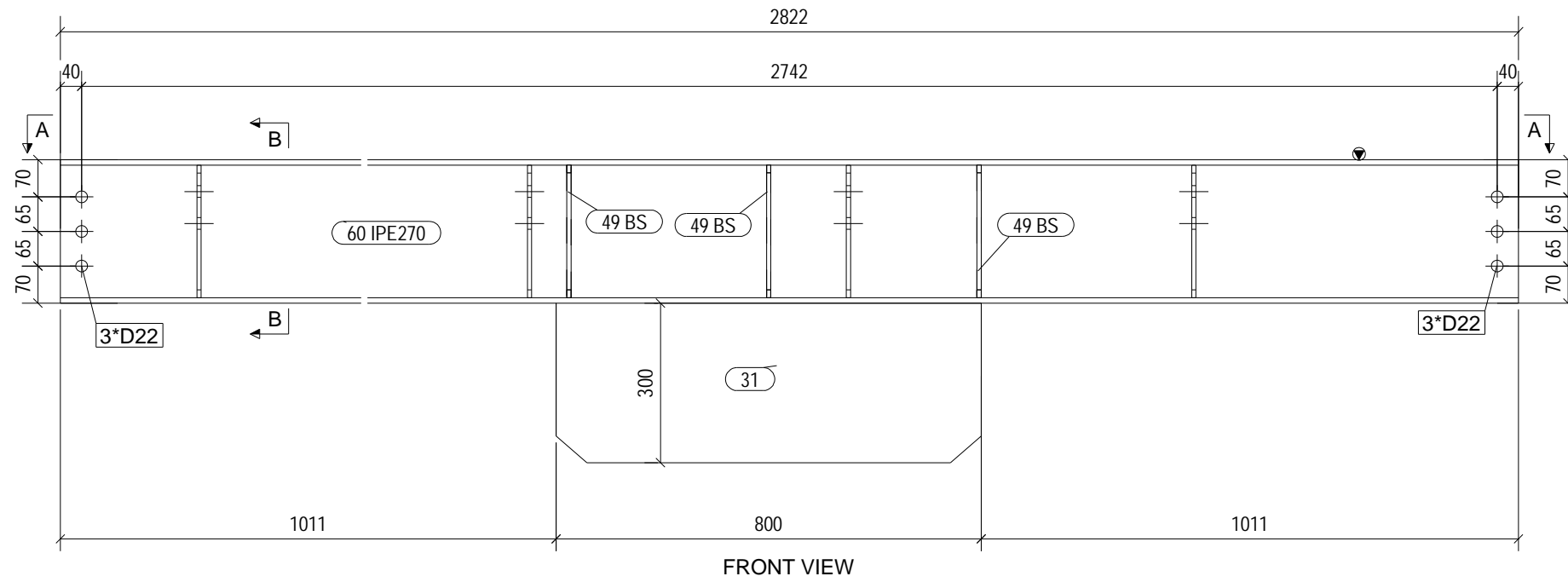

| MATERIAL LIST FOR ASSEMBLY MK'D J27/1 No= 1 | | | | | |
|---|----------|----------|-----|--------|--------|
| Mark | Profile | Material | No. | Length | Weight |
| 31 | PL12*300 | S235JR | 1 | 800 | 22.3 |
| 42 | PL8*100 | S235JR | 4 | 250 | 1.6 |
| 49 | PL8*61 | S235JR | 6 | 250 | 1.0 |
| 60 | IPE270 | S235JR | 1 | 2822 | 101.7 |
| | | | | Total | 135.9 |

| No | REV MARK | REVISION DESCRIPTION | REV. DATE |
|-----------------------------|----------|----------------------|----------------|
| CLIENT | | | |
| PRINT DATE FOR FABRICATION: | | | |
| PROJECT NAME | | Elec-Post | |
| DRAWING NAME | | [J27.1] | ISSUED |
| MODELLED BY | | | SCALE AS SHOWN |
| CHECKED BY | | | REVISION No. 0 |

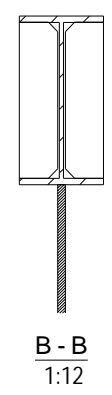
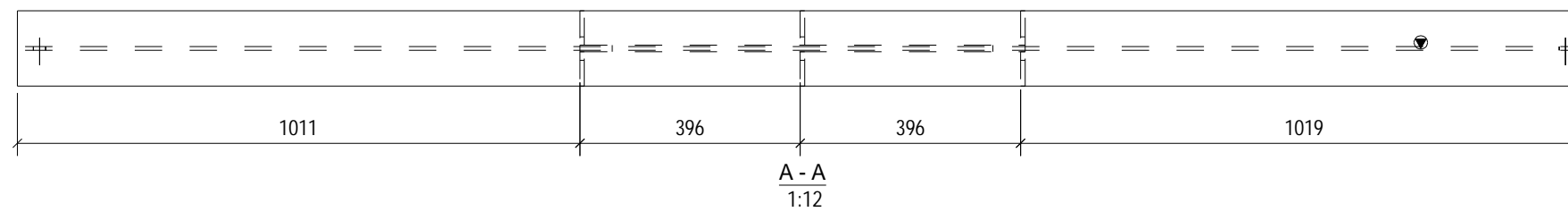
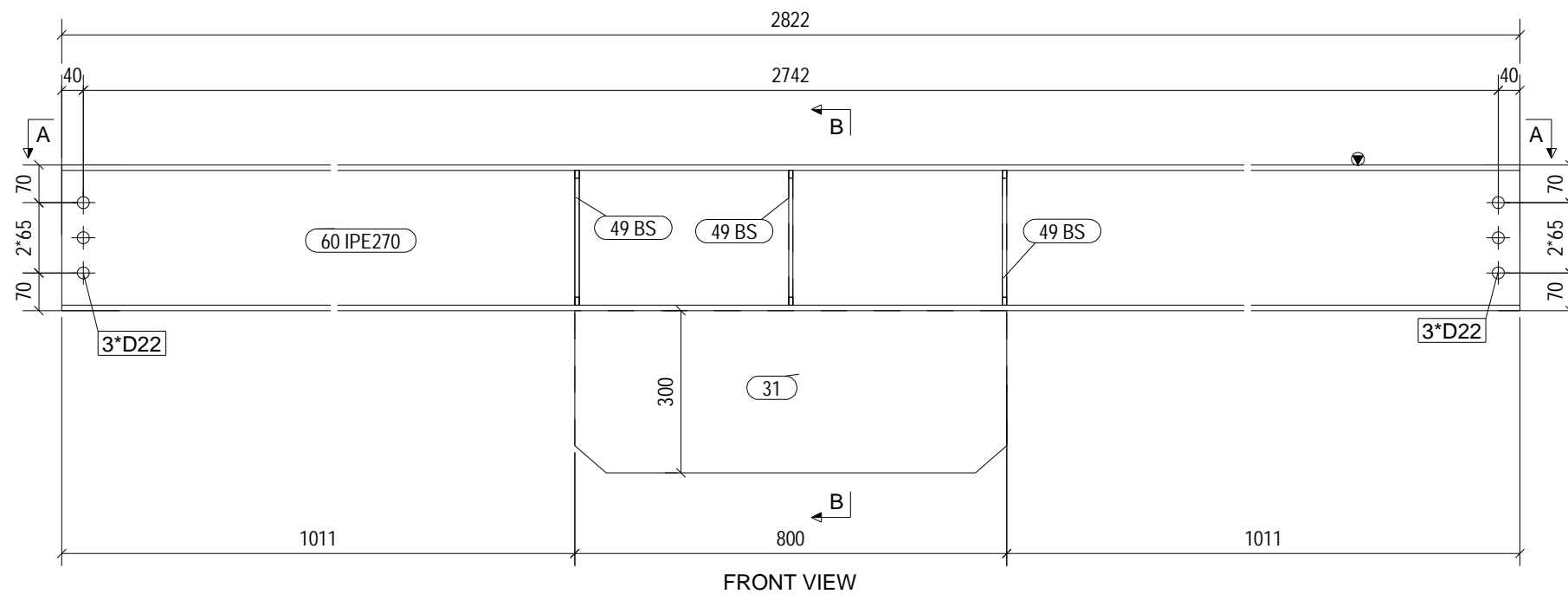

MATERIAL LIST FOR ASSEMBLY MK'D J27/2 No= 1

| Mark | Profile | Material | No. | Length | Weight |
|-------|----------|----------|-----|--------|--------|
| 31 | PL12*300 | S235JR | 1 | 800 | 22.3 |
| 49 | PL8*61 | S235JR | 6 | 250 | 1.0 |
| 60 | IPE270 | S235JR | 1 | 2822 | 101.7 |
| Total | | | | | 129.7 |

| No | REV MARK | REVISION DESCRIPTION | REV. DATE |
|-----------------------------|----------|----------------------|----------------|
| CLIENT | | | |
| PRINT DATE FOR FABRICATION: | | | |
| PROJECT NAME | | Elec-Post | |
| DRAWING NAME | | [J27.2] | ISSUED |
| MODELLED BY | | | SCALE AS SHOWN |
| CHECKED BY | | | REVISION No. 0 |

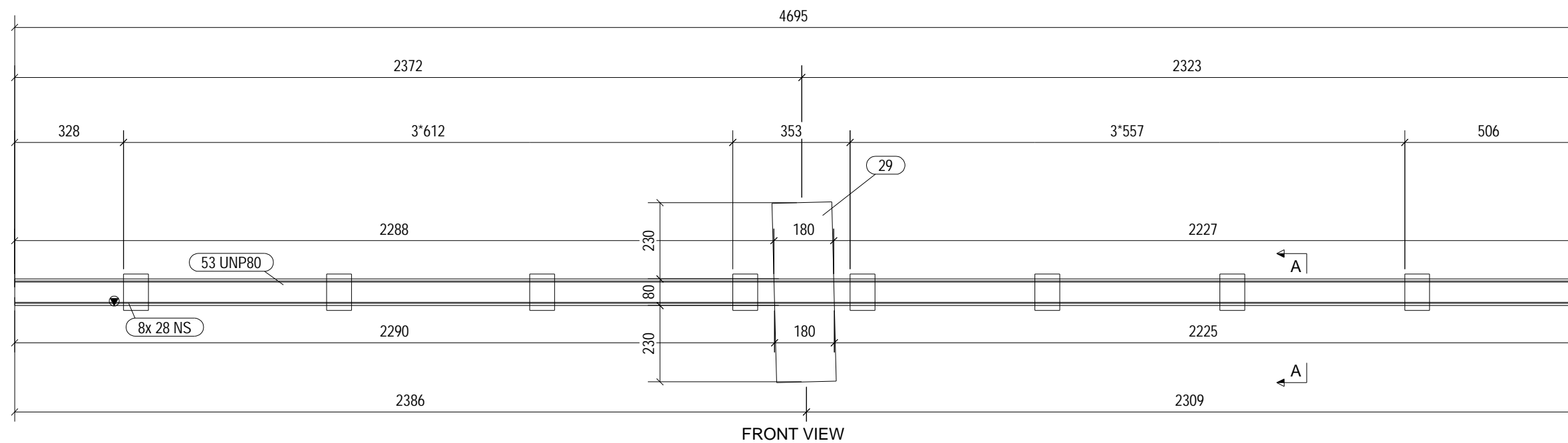

FRONT VIEW

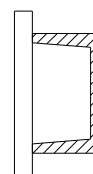

A - A
1:5

MATERIAL LIST FOR ASSEMBLY MK'D BR8/1 No= 2

| Mark | Profile | Material | No. | Length | Weight |
|------|----------|----------|-----|--------|--------|
| 28 | PL12*75 | S235JR | 8 | 110 | 0.8 |
| 29 | PL12*180 | S235JR | 1 | 540 | 9.2 |
| 53 | UNP80 | S235JR | 1 | 4695 | 40.5 |
| | | | | Total | 55.9 |

| No | REV MARK | REVISION DESCRIPTION | REV. DATE |
|-----------------------------|----------|----------------------|----------------|
| CLIENT | | | |
| PRINT DATE FOR FABRICATION: | | | |
| PROJECT NAME | | Elec-Post | |
| DRAWING NAME | | [BR8.1] | ISSUED |
| MODELLED BY | | | SCALE AS SHOWN |
| CHECKED BY | | | REVISION No. 0 |

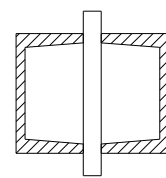
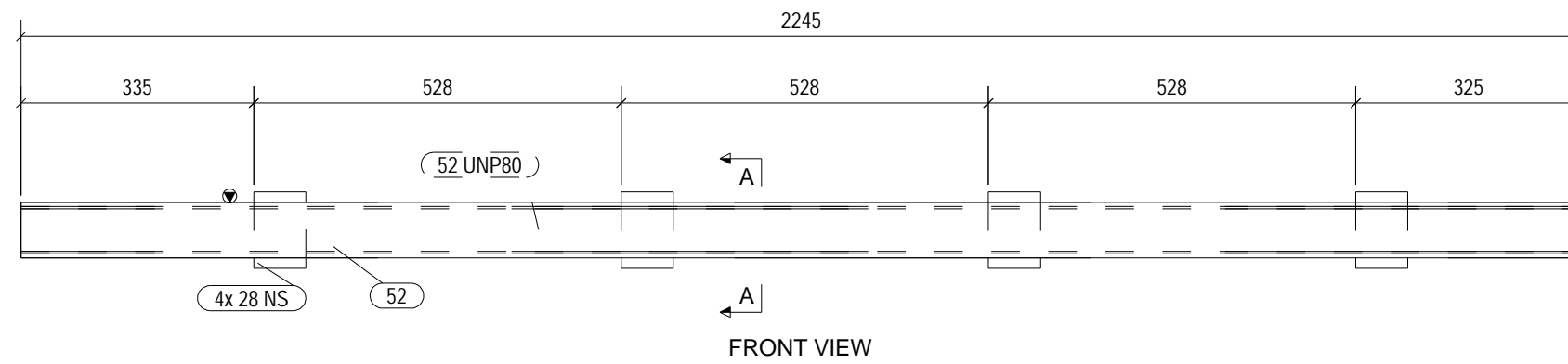

A - A
1:5

Tekla structures

| MATERIAL LIST FOR ASSEMBLY MK'D | | | | | |
|---------------------------------|---------|----------|-----|--------|--------|
| Mark | Profile | Material | No. | Length | Weight |
| 28 | PL12*75 | S235JR | 4 | 110 | 0.8 |
| 52 | UNP80 | S235JR | 2 | 2245 | 19.4 |
| Total | | | | | 41.9 |

| No | REV MARK | REVISION DESCRIPTION | REV. DATE |
|-----------------------------|----------|----------------------|----------------|
| CLIENT | | | |
| PRINT DATE FOR FABRICATION: | | | |
| PROJECT NAME | | Elec-Post | |
| DRAWING NAME | | [BR8.2] | ISSUED |
| MODELLED BY | | | SCALE AS SHOWN |
| CHECKED BY | | | REVISION No. 0 |

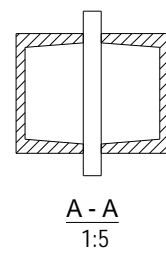
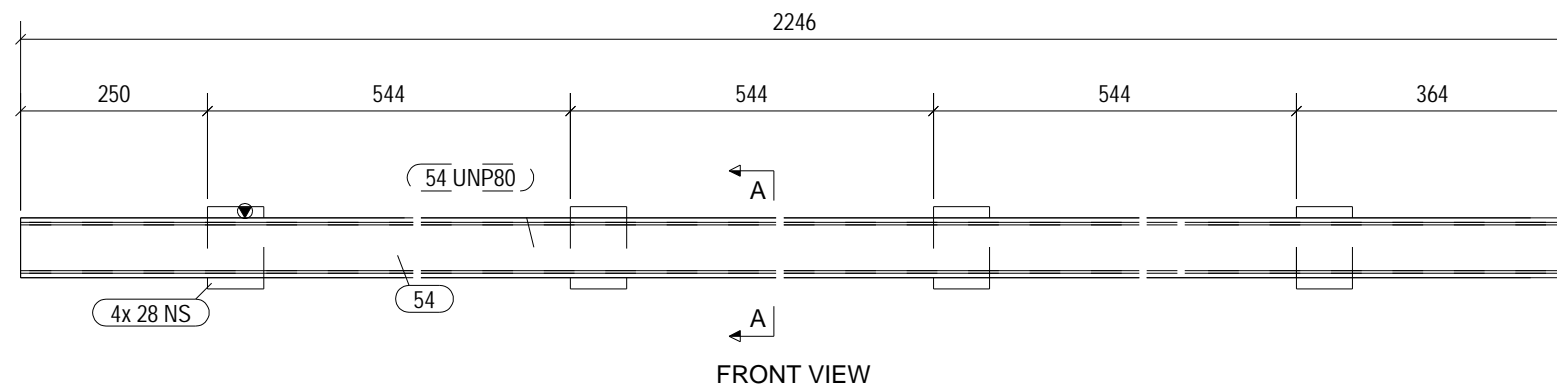

Tekla structures

| MATERIAL LIST FOR ASSEMBLY MK'D | | | | | |
|---------------------------------|---------|----------|-----|--------|--------|
| Mark | Profile | Material | No. | Length | Weight |
| 28 | PL12*75 | S235JR | 4 | 110 | 0.8 |
| 54 | UNP80 | S235JR | 2 | 2246 | 19.4 |
| | | | | Total | 41.9 |

| No | REV MARK | REVISION DESCRIPTION | REV. DATE |
|-----------------------------|----------|----------------------|----------------|
| CLIENT | | | |
| PRINT DATE FOR FABRICATION: | | | |
| PROJECT NAME | | Elec-Post | |
| DRAWING NAME | | [BR8.3] | ISSUED |
| MODELLED BY | | | SCALE AS SHOWN |
| CHECKED BY | | | REVISION No. 0 |

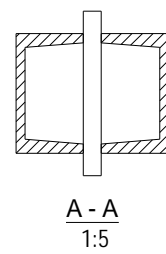
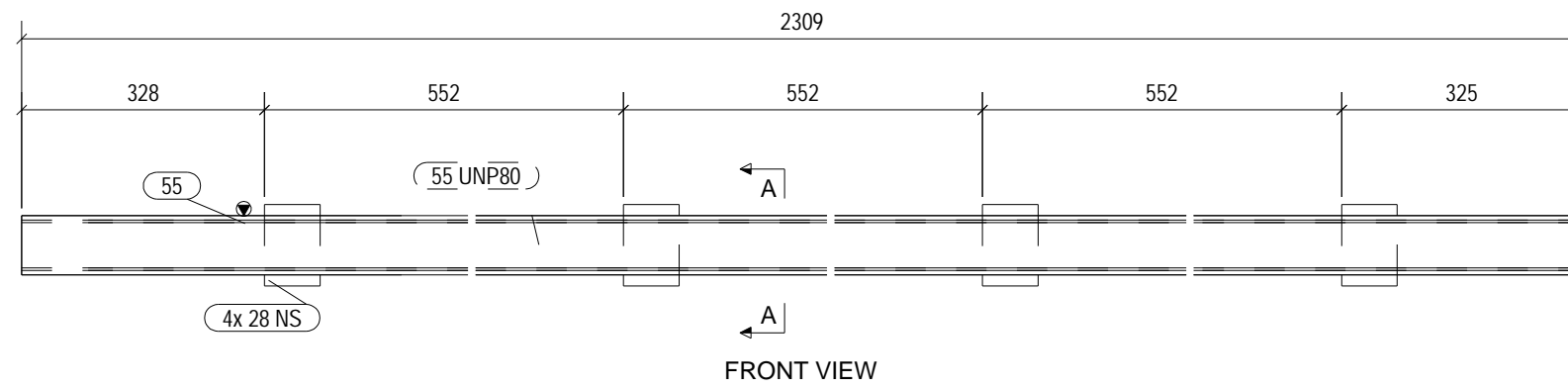

MATERIAL LIST FOR ASSEMBLY MK'D

| Mark | Profile | Material | No. | Length | Weight |
|------|---------|----------|-----|--------|--------|
| 28 | PL12*75 | S235JR | 4 | 110 | 0.8 |
| 55 | UNP80 | S235JR | 2 | 2309 | 19.9 |
| | | | | Total | 43.0 |

| No | REV MARK | REVISION DESCRIPTION | REV. DATE |
|-----------------------------|----------|----------------------|----------------|
| CLIENT | | | |
| PRINT DATE FOR FABRICATION: | | | |
| PROJECT NAME | | Elec-Post | |
| DRAWING NAME | | [BR8.4] | ISSUED |
| MODELLED BY | | | SCALE AS SHOWN |
| CHECKED BY | | | REVISION No. 0 |

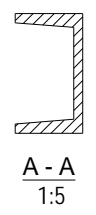
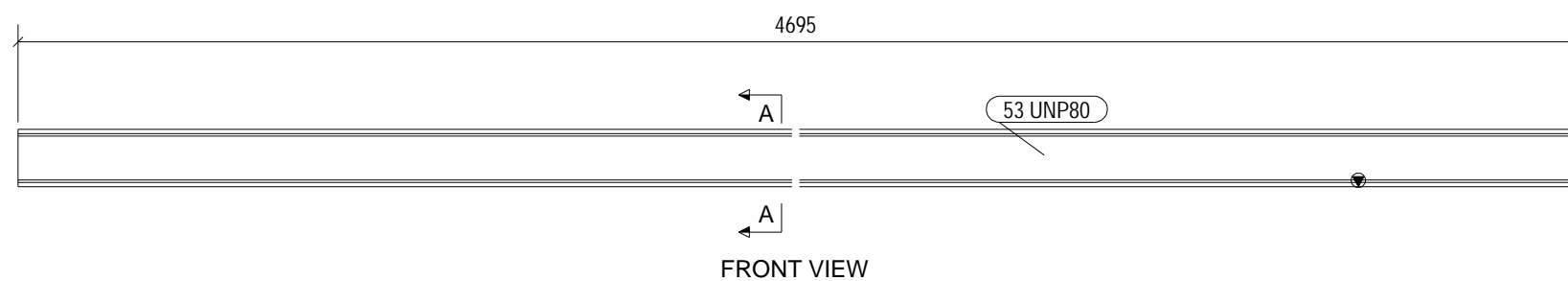

Tekla structures

| MATERIAL LIST FOR ASSEMBLY MK'D | | | | | | BR8/5 | No= 2 |
|---------------------------------|---------|----------|-----|--------|--------|-------|-------|
| Mark | Profile | Material | No. | Length | Weight | | |
| 53 | UNP80 | S235JR | 1 | 4695 | 40.5 | | |
| Total | | | | | | 40.5 | |

| No | REV MARK | REVISION DESCRIPTION | REV. DATE |
|-----------------------------|----------|----------------------|----------------|
| CLIENT | | | |
| PRINT DATE FOR FABRICATION: | | | |
| PROJECT NAME | | Elec-Post | |
| DRAWING NAME | | [BR8.5] | ISSUED |
| MODELLED BY | | | SCALE AS SHOWN |
| CHECKED BY | | | REVISION No. 0 |

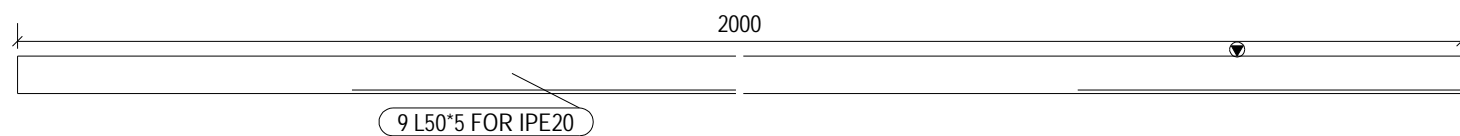

FRONT VIEW

No. 6, Marked T/1

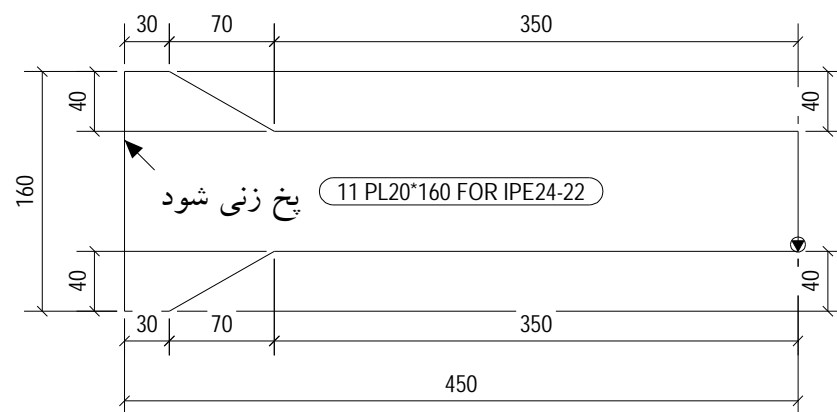

No. 12, Marked T/2

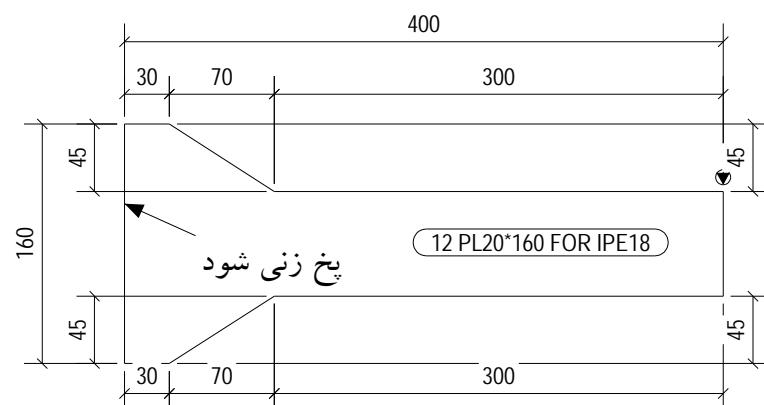

No. 12, Marked T/3

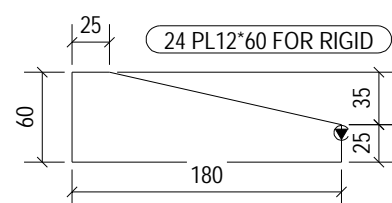

No. 24, Marked T/4

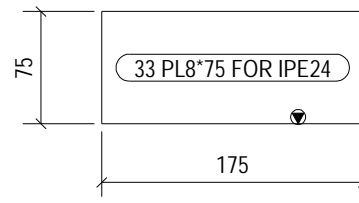

No. 4, Marked T/9

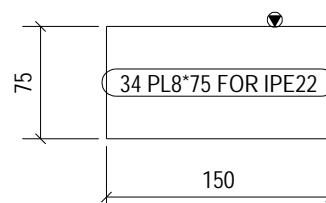

No. 8, Marked T/10

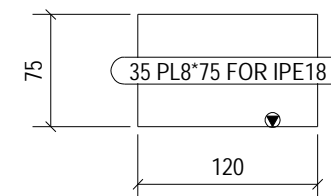

No. 12, Marked T/11

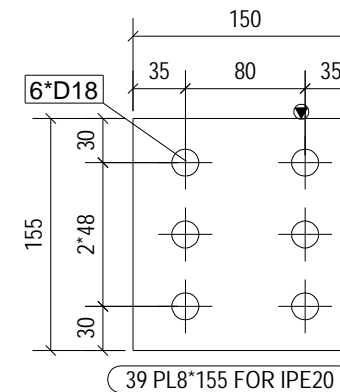

No. 24, Marked T/12

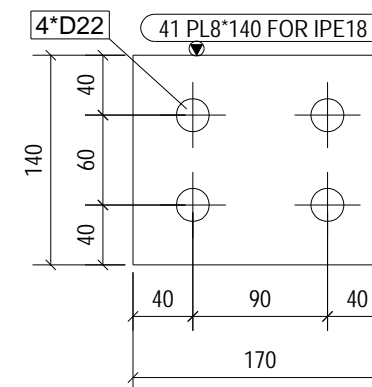

No. 68, Marked T/13

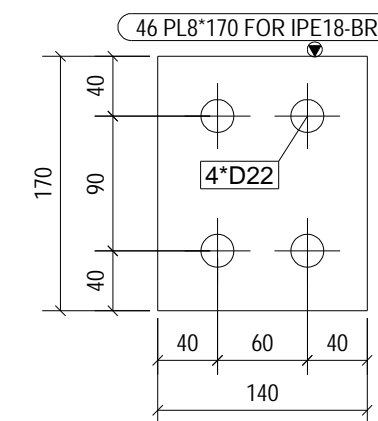

No. 8, Marked T/14

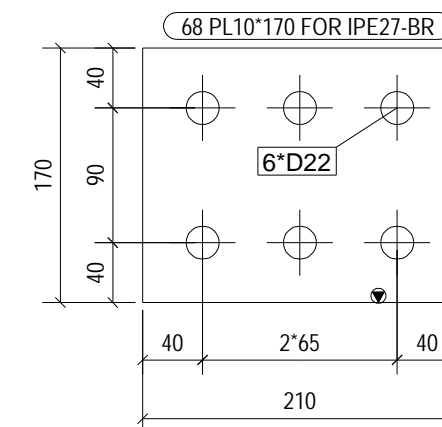

No. 8, Marked T/16

| No | REV MARK | REVISION DESCRIPTION | REV. DATE |
|-----------------------------|----------|----------------------|----------------|
| CLIENT | | | |
| PRINT DATE FOR FABRICATION: | | | |
| PROJECT NAME | | Elec-Post | |
| DRAWING NAME | | [1] | ISSUED |
| MODELLED BY | | | SCALE AS SHOWN |
| CHECKED BY | | | REVISION No. 0 |

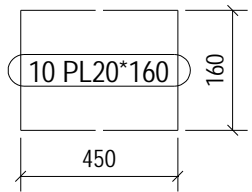

No. 4, Marked 10

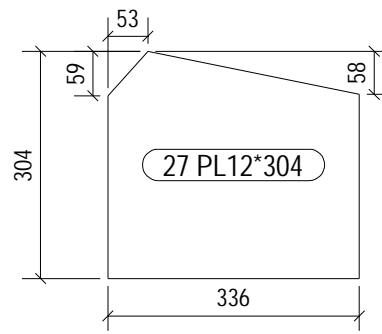

No. 4, Marked 27

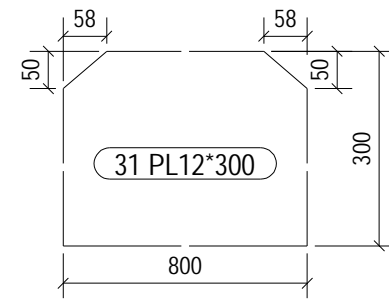

No. 2, Marked 31

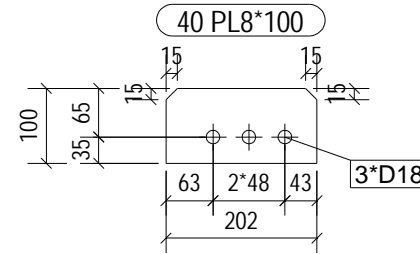

No. 12, Marked 40

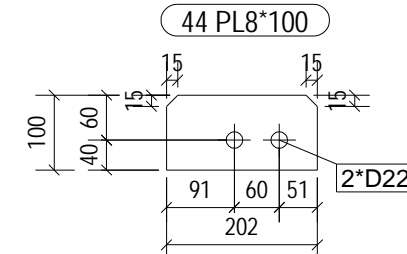

No. 12, Marked 44

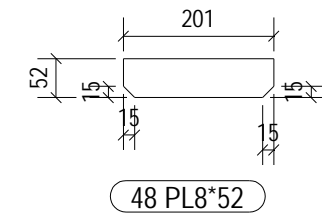

No. 24, Marked 48

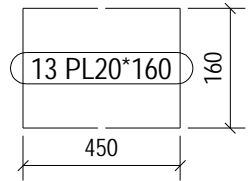

No. 8, Marked 13

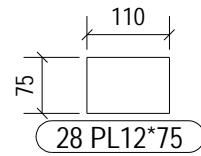

No. 48, Marked 28

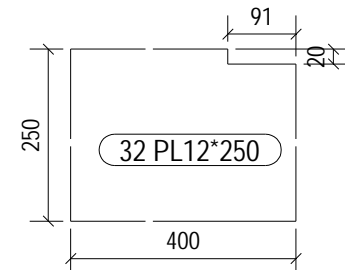

No. 4, Marked 32

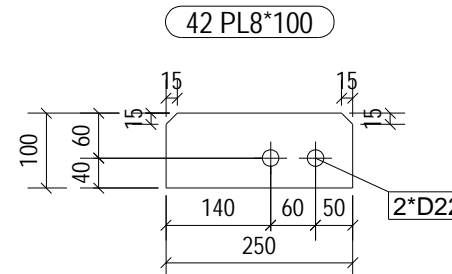

No. 6, Marked 42

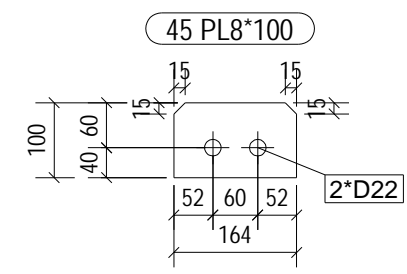

No. 10, Marked 45

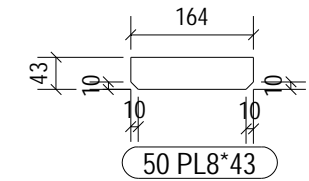

No. 56, Marked 50

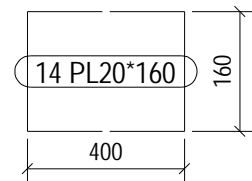

No. 12, Marked 14

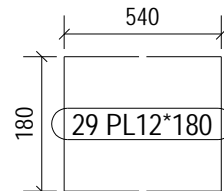

No. 2, Marked 29

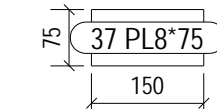

No. 8, Marked 37

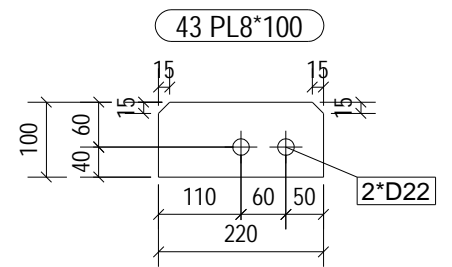

No. 6, Marked 43

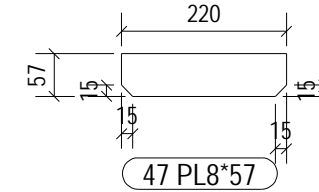

No. 22, Marked 47

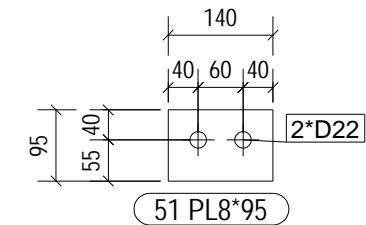

No. 4, Marked 51

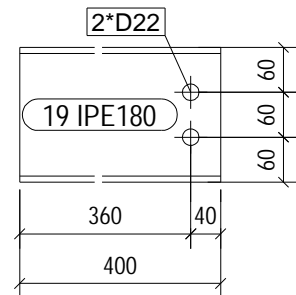

No. 4, Marked 19

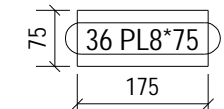

No. 4, Marked 36

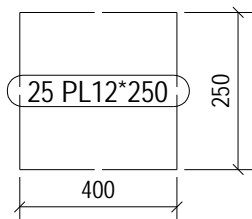

No. 4, Marked 25

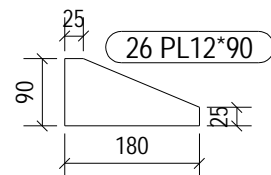

No. 24, Marked 26

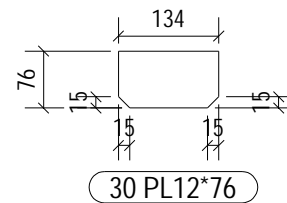

No. 64, Marked 30

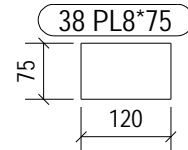

No. 12, Marked 38

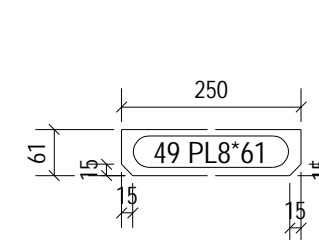

No. 12, Marked 49

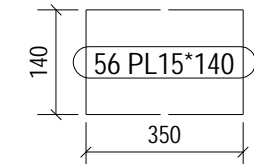

No. 4, Marked 56

| No | REV MARK | REVISION DESCRIPTION | REV. DATE |
|-----------------------------|----------|----------------------|----------------|
| CLIENT | | | |
| PRINT DATE FOR FABRICATION: | | | |
| PROJECT NAME | | Elec-Post | |
| DRAWING NAME | | [2] | ISSUED |
| MODELLED BY | | | SCALE AS SHOWN |
| CHECKED BY | | | REVISION No. 0 |

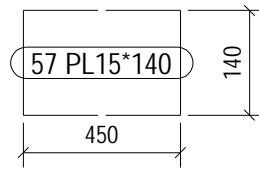

No. 4, Marked 57

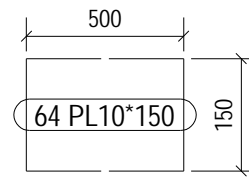

No. 12, Marked 64

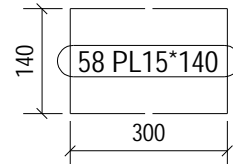

No. 4, Marked 58

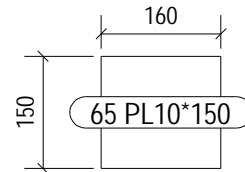

No. 32, Marked 65

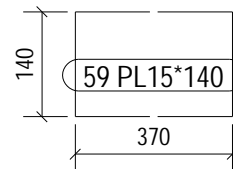

No. 2, Marked 59

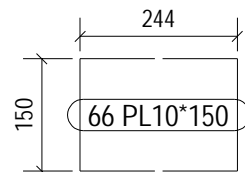

No. 8, Marked 66

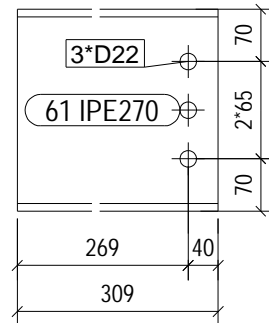

No. 4, Marked 61

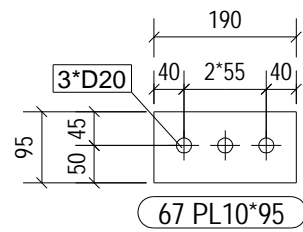

No. 2, Marked 67

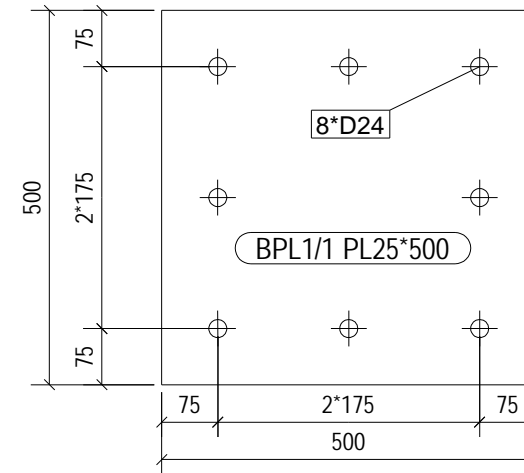

No. 4, Marked BPL1/1

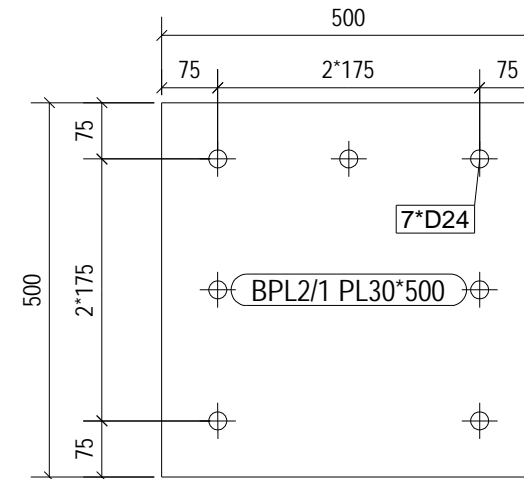

No. 4, Marked BPL2/1

| No | REV MARK | REVISION DESCRIPTION | REV. DATE |
|-----------------------------|----------|----------------------|-----------------------|
| CLIENT | | | |
| PRINT DATE FOR FABRICATION: | | | |
| PROJECT NAME | | Elec-Post | |
| DRAWING NAME | | [3] | ISSUED |
| MODELLED BY | | | SCALE AS SHOWN |
| CHECKED BY | | | REVISION No. 0 |